WEATHER PREDICTION.
For Newark and vicinity: Unsettled tonight and Sunday.

# THE NEWARK ADVOCATE

10 Pages

VOLUME 74—NUMBER 5. NEWARK, OHIO, SATURDAY EVENING, APRIL 8, 1911. TEN CENTS A WEEK.

# SIXTY-SIX BODIES HAVE BEEN RECOVERED FROM THROOP PANCOAST MINE

## Police and State Troops on Duty Keep Populace in Check at Mouth of Shaft

## MEMBERS OF RESCUE PARTY IN STATE OF COLLAPSE

## Joseph Evans, in Charge of Rescue Car, Died from Suffocation in Line of Duty---Temporary Morgue Has Been Erected---None of the Recovered Bodies Mutilated ---Fire Started in Engine House

Scranton, Pa., April 8.—Sixty-six bodies have been removed from the Pancoast mine up to 9 o'clock today and five others have been brought to the bottom of the shaft. Forty-five bodies have been identified and taken to their homes. The police and state troopers have hard work keeping the relatives and friends of the miners in check at the shaft mouth. One body recovered today was that of John Gray, one of yesterday's heroes. He was a rope cleaner and had a chance to escape but forfeited his life by running back to warn others of their danger.

Members of the rescue parties which have worked since steadily at 2 o'clock yesterday began to collapse at daylight and volunteers were called for to fill their places

The estimate of the dead at the Pancoast colliery, at the little village of Throop, is placed at 75. Most of the dead are foreigners.

Among those known to have perished are Joseph Evans, who was in charge of the United States mine rescue car; Isaac Dawe, a fire boss, and Walter Knight, a foreman

Evans' death was the result of a defective oxygen-charged armor. Charles Enzian, the expert in general charge of mine rescue work for the federal government, was also overcome and is said to be in a critical condition tonight.

As rescuers entered the mine they stumbled over three bodies. One of these was that of Joseph Evans. He was seen to wrench his helmet from his head. It had evidently failed to work. Evans was carried to the open air as quickly as possible, but he had inhaled so much smoke and gas from the burning coal that he died within a few hours. Enzian's experience was similar to that of Evans.

Up to a late hour last night nearly a score of bodies had been piled at the bottom of the shaft, but it was thought advisable not to bring them to the surface until the crowd had dwindled.

A temporary morgue had been erected at the opening to the mine and here were congregated hundreds of women and children, relatives of the men and boys who had been so suddenly snatched from them.

Their grief was pitiful. Children of tender years clung to the skirts of their mothers, while older male members of the family sought to soften the anguish of the distracted mothers and sisters of the unfortunate men and boys.

None of the bodies recovered were mutilated, death doubtless having been caused by inhaling flames and gases.

The victims had not a moment's warning. The fire started in an engine house at the opening of a slope leading from the Diamond vein, 750 feet from the surface. There were 400 men in the mine when the fire started, about 60 of them in the workings into which the slope led. These 60 were at work in a blind tunnel at the end of the slope.

Escape was completely blocked by fire, smoke and the generated gases possibly before the men and boys realized their danger. The other men, scattered in different workings, got out by various exits.

James Vickers, a fire boss, who was near the engine house when the fire broke out, gave the alarm and tried to get to the tunnel, where he knew a large body of men were at work. He could go only a short distance before he was forced to turn back, and it was with difficulty he dragged himself through the smoke at the point of the fire. He was so exhausted that he had to be carried to the surface. He gave as his opinion then that no man could live five minutes in the tunnel he had tried to traverse.

Gangs of miners at the Pancoast, led by Mine Superintendent Joseph Birtley and assisted by the Throop fire department, carried hose into the mine and fought the fire under great difficulty.

The United States mine rescue car, stationed in Wilkesbarre, was summoned early in the afternoon, and later, the Delaware, Lackawanna & Western railroad hospital car and the Lehigh Valley Company's mine rescue force from Wilkesbarre came to the scene.

Three men with the oxygen tanks and helmets on succeeded in penetrating the slope for 100 feet, after the blaze at the engine house had been subdued, and they came upon the bodies of two men and a boy. Their faces were buried in the wet culm, as if they had died trying to escape the deadly gases and intense heat.

The finding of these bodies led the rescuers to believe that no one was alive in the tunnel and the rescuers renewed the attack on the burning area, to reduce the awful heat. When this work had proved somewhat effective, a corps of the expert rescue men, with the latest rescue armor, pushed on into the slope and later came upon several bodies strewn along the roadway, where the men had fallen over one another in their frenzied fight to get to the end of the slope.

The bodies were carried to the foot of the shaft and stacked up in piles in the narrow space.

The colliery is owned and operated by the Brice-Pancoast Coal Company, at the head of which is John R. Bryden, general manager of the Ontario and Western Collieries in this region. It is one of the largest and most up-to-date collieries in this region.

# SENATOR MARTIN OF VIRGINIA CHAIRMAN DEMOCRATIC CAUCUS

Washington, April 8.—As has been anticipated, Senator Thomas S. Martin, of Virginia, was selected chairman of the Democratic caucus of the senate, and a momentous issue which has been disturbing the minority for a fortnight was thus solved.

After flopping about, first to one candidate and then to another in search of some one to run against Senator Martin, the opposition which has been led by Senator Owen, of Oklahoma, finally concentrated their strength on Senator Shively, of Indiana, and he had 16 votes in the caucus against 21 for Senator Martin.

The most important outcome of the contest for chairman of the Democratic senate conference, progressive senators declared today was the disclosure that a majority of the Democrats are progressive.

Senator Martin, of Virginia, conservative, won by 21 to 16, but his victory was due, they say, to the votes of progressive senators who pledged themselves to Martin before it was known that the main body of the progressives would adopt Shively of Indiana, one of their number, as an opposition candidate.

Senator Hitchcock, of Nebraska, one of the new members who voted for Shively, said today that he satisfied in the conference vote a majority of progressive senators.

# MOB TOOK PRISONER FROM JAIL AND LYNCHED HIM

Lawrenceville, Ga., April 8.—A mob dragged Charles Hall (colored) from the jail here early today and hanged him, riddling his body with bullets. Hall assaulted a white woman here yesterday. The mob was not formed until after midnight when the authorities thought the danger was over. C. C. Williams, husband of the negro's victim, who is paralyzed in both arms, reached home yesterday and found the negro in the house. Mrs. Williams was then unconscious. Williams rushed out and alarmed the neighbors who pursued Hall into a swamp, where he was captured and confessed.

# PUBLIC PARK IMPROVEMENT FUND GROWING

The Board of Trade is raising a special fund to beautify the court house park. Two sanitary drinking fountains have been ordered, the Kitzmiller memorial fountain will be remodeled, the trees cared for, shrubbery planted according to the plans of an expert, walks repaired, etc., the amount of work done depending upon the size of the fund secured.

Not more than two hours have been given to the solicitation of funds by a Board of Trade member, and only two men who have been asked to contribute have declined to help. Several hundred dollars should be raised to do the work properly and complete it. To date the fund amounts to $210.

Those who have so far subscribed are:

| | |
|---|---|
| A Friend | $50.00 |
| Franklin National Bank | 10.00 |
| Newark Trust Co. | 10.00 |
| Licking County Bank | 10.00 |
| First National Bank | 10.00 |
| Park National Bank | 10.00 |
| E. M. Baugher | 10.00 |
| John J. Carroll | 10.00 |
| C. H. Spencer | 10.00 |
| F. S. Wright | 5.00 |
| R. W. Smith | 5.00 |
| C. T. Bricker | 5.00 |
| W. L. Prout | 5.00 |
| Advocate | 5.00 |
| American-Tribune | 5.00 |
| Roe Emerson | 5.00 |
| W. H. Mazey | 5.00 |
| E. Cary Norris | 5.00 |
| W. S. Weiant | 5.00 |
| J. M. Ankele | 5.00 |
| J. F. Irwin | 5.00 |
| L. B. Richards | 5.00 |
| Swisher Bros. | 5.00 |
| W. C. Wells | 5.00 |
| Styron, Beggs & Co. | 5.00 |

The names of contributors will be published in this paper and an itemized statement of the expenditures will be printed later. You are invited to make a contribution, no matter how large or how small. Mail your checks promptly, please, to the Newark Board of Trade.

# MOB LYNCHES THREE NEGROES

Ellaville, Ga., April 8.—One hundred masked men today broke into the jail after overpowering the sheriff and lynched three negroes who were held for the murder of a white man last January 2. Two of the negroes were hanged and the mob made a sieve out of the body of the third when he attempted to run away. Fifty bullets struck him.

## WORLD'S PEACE ADVOCATE HERE

Baron De Constant, of the French Senate, has just arrived to make a tour of this country in the interests of world peace. He will lecture in several of the big cities.

## VIRGINIAN GIVEN DOOORKEEPER JOB

J. J. Sinnott is the new doorkeeper of the House of Representatives. He is a former member of Congress and is from Virginia. In past years the clerk and doorkeeper have had many appointments to make, but the Democratic caucus this year has arranged to distribute the patronage of the House scientifically and the clerk and the doorkeeper have no chance to favor members in the distribution of places.

# DENIES HINES RAISED FUND

Chicago, April 8.—After a conference between Lorimer, his lawyers and several friends, former Judge Elbridge Hanecy, chief counsel for Lorimer, issued a statement denying that Edward Hines had raised a $100,000 jackpot to elect Lorimer. Hanecy said: "The charges amount to nothing. They are inuendo, based on hearsay. Funk has nothing and people are not asking somebody's hired man for $10,000 to elect a senator."

Hanecy claims this last attack is merely a part of the conspiracy of certain newspapers to "get" Lorimer. He says they want to get him because they cannot use him. "And this man Funk has told nothing valuable as evidence. Nothing from nothing leaves nothing."

# DONNELLY JURY CANNOT AGREE

Napoleon, O., April 8.—The jury in the case of Judge M. M. Donnelly on the charge of embezzlement said at 8 o'clock today that they had no hope of reaching a verdict. The court ordered them to continue deliberating. The jury will probably not be discharged before night.

Napoleon, O., April 8.—The Donnelly jury reported at 1:35 that it was hopelessly disagreed and was discharged. Judge Donnelly requested an immediate retrial

## PREDICT FARCICAL VERDICT IN TRIALS

Viterbo, April 8.—Although the Camorra trials will probably drag along for months there is every indication that they will end in farcical verdicts. The opinions prevail in many minds that aside from Judge Bianca none of the men connected with the prosecution have enough nerve to deal with the Camorrists. Another influence working for the discharge of the prisoners is the fact that many Italian officials are connected with the Camorra

Boston.—Henry W. Jackson, who made the first pair of rubber shoes is dead in Lynn at the age of 71.

## WHAT IS IT?

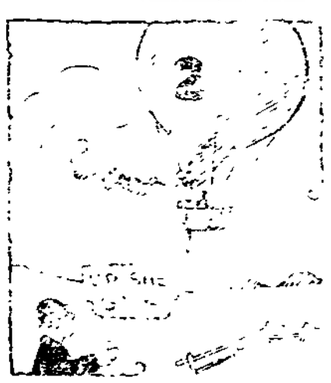

What flower?

Answer to Friday's puzzle—Catamount.

## HERE ARE SOME OLD AND SOME NEW FACES TO BE SEEN IN CONGRESS

The new members of Congress in both houses are now becoming accustomed to their surroundings. They are shown the "ropes" by the older members, and now are ready for the business of making laws.

# COUNCIL HAS DECIDED THAT NEW SIDEWALKS MUST BE BUILT AT ONCE

The question of good sidewalks in Newark is going to be settled and settled right. There is no reason, nor has there been, for the execrable condition of the sidewalks in this city and the city council has decided to quit dallying, sending notices which the owners of property either read and ignore, or ignore reading. The city must have better sidewalks, and THE PROPERTY OWNERS MUST DO IT. IF THEY DON'T DO IT AFTER THE 15 DAYS NOTICE SENT THEM, THE CITY WILL CONSTRUCT THEM AND ASSESS THE COST BACK ON THE ABUTTING PROPERTY.

Plans have been prepared for a large number of streets, and at a meeting of the street committee last night it was decided to at once begin and see that sidewalks are laid on the following streets:

Both sides of Central avenue from Ash to Moull street.

East side of North Fifth street from Church to Locust street.

East side of Ninth street from Locust street to Granville street.

Both sides of Fulton avenue from West Main to Camp street.

East side of Sixth street from Locust street to Granville street

Both sides of Evans street from Charles treet to Smith street.

North side of Smith street from B. and O. tracks to Fourth street.

Both sides of Granville street from Fifth street to Thirteenth street.

North side of Channel street from Maple avenue to Fourth street

East side of Eleventh street from Raccoon Creek bridge to Western avenue.

South side of Hancock street from Williams street to Derrow avenue.

North side of Channel street from Maple avenue to B. and O. railroad tracks

South Second street from South Park Place to Railroad tracks, both sides

Hudson avenue both sides from North Park to corporation line

North Fourth street from West Main to corporation line

Central avenue, both sides, from Hoover street to Ash street

East side of Sixteenth street from Jana street to West Main

West side of North Fifth street from Locust street to High

Both sides of Boylston, from Marley street to East Indiana street

Clarendon street from Cedar street to Boylston and East Indiana street from Cedar to Boylston

East side of South Sixth street from West Main street to William Callahan's lots, and west side from the Canal to Wilson.

Both sides of South Fourth street from West Main street to Pataskala street.

Both sides of East Main street from Court House to Madison street.

Both sides of West Main street from Third street to Raccoon creek.

Both sides of Church street from railroad tracks to Eleventh street.

From railroad tracks to Creek, north side of Church street.

Plans have not yet been made for sidewalks on the streets following, but will be as soon as possible and they will be then put in the same category as those above.

All sides of Public Square.

North side of Garfield avenue from Cedar street to Oakwood avenue, south side of Garfield avenue from Oakwood to East Corporation line.

Pataskala street, both sides, from Third street to German street.

Tenth street, east side, from Granville street to Ash street to German street

Tenth street, east side, from Granville street to Ash street.

South Morris street from Race street to the south line of Monroe street on east side

West side of South Morris street from Canal to the north line of Monroe street.

Both sides of Buena Vista street from Indiana street to the Canal

East side of Buena Vista street from Indiana street to Clarendon street

Both sides of South Fifth street from Main to Pataskala street

Street paving also came in for discussion and steps will probably be taken to improve the following by paving:

South Fifth street from Main to Pataskala street

Granville street from Eleventh street to Corporation line

Cedar street from Cemetery office to Corporation line

Union street from Pine street to Corporation line

Buckingham street from Granville street to Hoover street

North street from Fourth to Johnstreet

Elmwood avenue from Oak street to Lee Pond Run Sewer.

Sewer in Tenth street from Granville street to Creek

Maholm paving from Union to Main street

## EVERY DOLLAR YOU PAY FOR OFFICE HELP SHOULD BRING YOU A PROFIT—AT ONCE!

Your office help should "pay their way"—and pay you immediate profits on your investment in their services.

To be able to get sufficient office workers is one test of an efficient business man. Make your hunt for such workers a "WANT ADVERTISEMENT" matter beginning with today! Use the Advocate Classified Columns.

# POSITION OF LINER IS GRAVE

## The Big Stranded Ocean Steamer is Embedded in Sand

## PASSENGERS RESCUED

### At Sea and Taken Aboard the Prinz Friedrich Wilhelm.

Hoboken, N. J., April 8.—All the passengers from the big stranded ocean liner, Prinzess Irene, were safely landed at the North German Lloyd pier early today. They were brought up from Fire Island on the Prinz Friedrich Wilhelm which also brought along their personal belongings. The passengers were enthusiastic in praise of Captain Petersen and the crew of the Irene and all day they had enjoyed the experience of being stranded off the coast. The first cabin passengers sent resolutions to the North German Lloyd praising the Irene's officers.

The position of the big liner is grave. Her entire length is embedded in the sand and the big wrecking officials who have assumed charge of the work of floating her, say that it may take a week. Her cargo is being put in shape to be lightered. Her ballast tanks have all been emptied. Captain Peterssen, his crew of 380 men, and his subordinate officers, will stand by the vessel until she is floated or breaks up.

Captain Peterssen reported to the North German Lloyd officials that he had been sailing since Tuesday by dead reckoning.

When his ship took the bottom, he thought he was seven miles off shore. It is thought the peculiar currents that prevailed off Fire Island carried the liner out of her course.

The transfer of the passengers from the Irene to the Wilhelm was completed shortly after six o'clock last night but it was midnight before the vessel passed in the Ambrose channel. The cabin passengers had hoped to be landed at once, but it was deemed best to anchor in the upper bay until daylight when the vessel came up to her pier.

Almost all of the baggage on board was examined by the customs inspectors and there was no delay in landing the cabin passengers.

The customs regulations were somewhat relaxed on account of the accident to the Irene.

Until early today the passengers remained in the salon of the Wilhelm, making speeches and singing joyously. "A Wreck de Luxe," was a description of her experiences given by Miss Helen Freeman of St. Louis, after landing.

"It was a wreck with all the thrills and none of the dangers that are supposed to go with it," she said.

All the passengers of the Prinzess Irene were loud in their praise of Captain Von Letten Peterssen and his men for the splendid discipline maintained after the ship went on the bar. When the rescued passengers appeared for breakfast today aboard the Frederick Wilhelm they were surprised to find pictures of their rescue being offered to them as souvenirs of their experience. The pictures had been taken by one of the stewards

One of the spectacular features of the rescue was the removal of the children and babies up the side of the big Frederich Wilhelm. Most of the little ones stood the ordeal bravely, but there were several who shrieked in terror

### DIES AT THE AGE OF 104 YEARS.

Parkersburg, W. Va., April 8.—Mrs. Martha Rosier, aged 104, died here yesterday. She was born in Harrison county, W. Va.

### Gives $500,000 to Poor and Sick.

Tokio, April 8.—K. Okura has given $500,000 to be devoted, with a similar amount donated some time ago by the emperor, to the relief of the poor and sick of Japan.

# KILLED IN EXPLOSION

Birmingham, Ala., April 8.—Seventy-five men, mostly negro convicts, are believed to be dead in the Banner mine of the Pratt Coal Company, at Littleton, 18 miles from here, as a result of a gas explosion today. There were 135 men in the mine, ten of whom were free laborers. Only 30 of the convicts were white. About 60 men escaped. The bodies of two negroes had been recovered at noon.

NEWSPAPERARCHIVE®
NEWSPAPERARCHIVE®

The Griggs Store


# Pure White Flour

Hulshizer's Superlative and Clover Leaf Flour is now [illegible] better than ever before. There is [illegible] family flour sold in Newark superior to our Superlative and Clover Leaf.

Try it and we [illegible] prove it by you.

## The Hulshizer Milling Co.


# AMERICAN TROOPS MAY INVADE MEXICO WITHIN FEW HOURS

[illegible] American [illegible] Mexico as a result of raids by rebels upon the ranches of Americans just over the line. An [illegible] Stanley Williams, [illegible] Cal[illegible] and General H. G. Otis of Los Angeles. One thousand [illegible] Williams demanded a big [illegible] American [illegible] Five hundred American [illegible] Williams [illegible]

# DISCUSSING MACADAMIZING AT GRANVILLE

**Broadway and Cherry Streets to Be Improved—News of the Historic Old Village.**

Granville, April 8.—During the past few days the principal topic of conversation among our people has had to do with the proposed improvement of Broadway and Cherry streets. There seems to be a feeling among the citizens residing along these streets that the macadamizing of these two streets is the proper thing to do. The people of Granville generally are of the progressive kind, who, if they do things at all, wish to adopt that policy [illegible] which will be the best for all concerned. While some are inclined to the opinion that the laying of a brick pavement would be an improvement that would, perhaps, be permanent, still the concensus of opinion is in favor of macadamizing. As has been stated it is the intention to improve Broadway from the east corporation line and Cherry street from Broadway to Maple street and Columbus avenue to the T. and O. C. railroad. The cost of roads built in this manner is divided as follows: The county pays 50 per cent of the cost and the property owners along the street pay 20, making a cost of 10 per cent on each side of the street pay [illegible]

The ex-soldiers and citizens of Granville township will meet in the Municipal building in Granville on Friday, April 14 at 7 o'clock to arrange for the program for Decoration Day.

The regular monthly meeting of the Women's Mission Circle of the Baptist church was held in the church parlors on Friday afternoon, April 7, at 2:30 o'clock. There was a good attendance of the members and the subject under discussion was "The Origin of the Society," with Mrs. Street as leader. Much other business of importance to the society was transacted.

Rev. F. G. Detwiler of Oberlin, O., was here this week in attendance at the Baptist Ministers' Conference. He has been thinking for some time of moving to Granville, and while here looked at several houses. Mr. Detwiler has been elected to the positions Dr. A. S. Carman and Rev. E. A. Reed held while here, viz., secretary Ohio Baptist Educational Society and Secretary of the B. Y. P. U. of the Ohio Baptist Convention.

The members of Altamaha Lodge, Knights of Pythias of this place entertained their lady friends most handsomely at their hall on Friday night.

At the last meeting of the Knights of Pythias held on Wednesday night of this week, the Knight rank was conferred on Frank Welch and Albert Hutchinson, in the presence of a goodly number of members of the lodge. A banquet followed the work.

# BANQUET FOR THE BASKET BALL TEAM OF THE Y. M. C. A.

The Y. M. C. A. basket ball team enjoyed one of the very best evenings that they have enjoyed for a long time when, through the kindness of "Big Livy" they journeyed up Hudson avenue to his home and enjoyed a most excellent supper that his wife had prepared for the boys and which the fellows all enjoyed very much and also appreciated a great deal. After enjoying the fine spread set before them they journeyed in a body to the Auditorium and enjoyed the show, "Madam X," after which our friend, "Dutch" Reinbold took the bunch out and set up the ice cream sodas and "Race Horse" Edwards not to be out done by his German friend proceeded to do the same thing.

Too much credit cannot be given to the boys because they have a fine record, playing 23 games in the past two years and winning 20 of them and defeating the very best teams in the state of Ohio and are today recognized as one of the very best teams that this old state of ours can boast of. All hats off to "Big Livy."

The bill of fare last evening was: "May we forget our defeats while we are gathered around these eats."

Veal Loaf, Woodward<br>
Escalloped Potatoes, a la Dutch<br>
Weaver Rolls Whitehead Peas<br>
Inde-Mood Salad<br>
Brown Wafers<br>
Edwards Race Horse Olives<br>
Bennetts Surprise De Mi Tasse<br>
Monks Delight<br>
Livingston Cake Nuts

Messrs. Woodward, Brown, Lucas, Whitehead, Weaver, Edwards, Linnemood, Reinbold and Bennett wish to take this opportunity of thanking Mrs. Livington, for her kindness in preparing such a fine meal and also to "Livy" for his kindness shown the boys. "Dutch" Reinbold was elected manager for the team next year and a vote of thanks was extended him for the way in which he managed the team this year and also to "Livy" and his wife for the kindness shown the fellows.


**DIRTY DISHES.**

These are one of the most severe tasks in household work. When they are stacked up with grease and unused food it is quite a task to the one who has to wash them.

Hewitt's Easy Task soap solves the problem. It is a pure, white soap which quickly releases grease and dirt and saves at least one-half the labor.

[illegible] food without [illegible] dishes is [illegible] little avail, and Hewitt's Easy Task should be a welcome occupant of every home. Five cents a cake.

*Any* woman whose form needs reducing in order to have stylish and graceful lines can't get the desired result in any way so quickly and so surely as with a Kabo form reducing corset.

These corsets have solved the problem of giving long, graceful and stylish lines without the appearance of binding and with the greatest comfort to the wearer.

Kabo form reducing corsets are best.

Kabo maternity supporters and Kabo brassieres are wonders. Ask for particulars.

Copyright Kabo Corset Co.

**Style 1014.** Our latest model in form reducing corsets. Extremely long and actually "reduces" where reduction is needed. Is made of batiste with embroidery trim. Has 13 inch graduated front clasps, 3 pairs of hose supporters. Sizes 18 to 30. $3.50

Meyer & Lindorf
NEWARK, OHIO.



# The Newark Trust Company

Capital and Surplus $300,000.00

— Solicits —

BUSINESS ACCOUNTS,<br>
PERSONAL ACCOUNTS,<br>
SAVINGS ACCOUNTS<br>
COLLECTION ACCOUNTS


## TELEGRAPHIC TIPS

[illegible] charged with [illegible] she would [illegible] a harem skirt, Kirk[illegible] experimented with her brother's trousers. On account of her age the police did not arrest her.

Parkersburg, W. Va.—Benjamin Ma[illegible] and wife of Pennsboro are the parents today of the fifth pair of twins in seven years. Three sets of the first four are still living.

Columbus.—The Ohio legislature has been requested by W. T. Mathews of Rardon to pass a marriage recall law. He says the recall if desired should be made effective at the end of the first year without recourse to a divorce suit.

New York.—A $[illegible] altar is to be erected in the chapel of the residence of Thomas F. Ryan on Fifth avenue.

Middletown, N. Y.—A vandal broke into F. H. Ra[illegible]'s greenhouse and destroyed [illegible] plants by sprinkling salt petre on them.

New York.—The "Merchant of Venice" will be performed by blind actors at the Metropolitan opera house during the blind workers' exhibition.

Paterson, N. J.—For brutally beating his daughter, a high school girl, Hyman Berman has been sent to prison for one year.

New York.—The life of Moses was portrayed in moving pictures at an entertainment by the council of Jewish women.

Reno, Nevada.—Mrs. Ellen Hasie McGinn, of Brooklyn, has obtained a divorce from the ex-Rev. Father Louis T. McGinn, on the ground of cruelty. It is the first case on record of a Catholic priest being defendant in a divorce action.

Trenton, N. J. — Little Emma Reichel has confessed that she swore falsely against her father, convicted on a statutory offense, because her mother promised her a new dress if she would do so and a whipping if she refused. A new trial is asked.

London.—The English prison commission has reported to the home office that American state prisons and reformatories are models of excellence but that the city and county jails are such that "it is impossible for the United States to have assigned to her a place in the vanguard of progress in penal institutions."

Minneapolis, Minn.—"Six-footers" and "200-pounders" were among applicants for jobs following Mayor Hayes' decision to add women detectives to the police department.

South Pasadena, Cal.—By forcing his servants to put aside a portion of their wages and investing the savings at six percent, S. W. Allerton, millionaire, says he has solved the servant problem.

Chicago.—Since it became known that Der Ritter Peter von Berces, duke of Hegedes, Hungary, is making baskets here the basket shop has been crowded with "eligible" young women.

Chicago.—There have been no serious results reported today as a result of the dinner cooked by the male members of the men's club of [illegible] Park Congregational church for their wives and sweethearts.


**Monumental Work At Wholesale Prices**

To reduce our stock we will offer [illegible] at wholesale prices during the month of [illegible] stock of monuments. We manufacture [illegible] plant at Mt. Vernon, and [illegible] profit. We offer you the opportunity [illegible] is lettered, and on all [illegible] Mt. Vernon to inspect your work [illegible] plant.

THE McGEE-STARR GRANITE CO.
NOS. 3 and 5 SOUTH FIFTH ST., NEWARK, O.

We make the fashionable Willows out of old plumes. We repair your old Willows, just like new.

Feathers faultlessly Curled, Cleaned or Dyed your favorite shade. Remember the place.

FROELICH'S OSTRICH FEATHER WORKS

Over Griggs' Store, Newark, O.


## FRANK L. BEGGS TO ADDRESS MEETING

At the [illegible] meeting of the [illegible] of the First M. E. [illegible] Monday night when one of Newark's leading [illegible] Frank L. Beggs will address [illegible] who have had the pleasure of hearing Mr. Beggs speak will be glad of this opportunity to hear him again. The [illegible] of the church [illegible] a general invitation is extended to [illegible] and hear this [illegible] and talented speaker.

# 1200 LOADS OF RUBBISH TO CITY DUMP

[illegible] twelve hundred loads [illegible] hauled to the dump [illegible] result of the Board [illegible] campaign [illegible] Health [illegible]

Handsome woolens are being shown by HERMANN the CLOTHIER, who is making High Grade Clothes to personal measure at $20 to $35 a suit. See 'em. [illegible]

Read the "For Sale" ads tonight.


ALL KINDS

**Slate and Tin—Crimped and Corrugated Roofing**

REPAIR WORK, STEEL CEILINGS.

I have bought two cars of Furnaces of Schill Bros.' Co., Crestline, Ohio, same to be delivered May 1st. Anyone needing a furnace for year 1911, can buy same for $5.00 less if allowed to deliver from car to their home. I have bought the amount to get the price, and if in the market, come and see me before you buy. My price will surprise you.

AUTOMOBILE MUD GUARDS AND DASH HOODS, ETC.

**H. A. BAILEY**

Formerly of Bailey & Keeley, successor to [illegible] & Bishop.
11 N. Fourth St. Cit. Phone 1172.



**ATTENTION.**

COLUMBUS DISPATCH BOOK-LOVERS CONTESTANTS. We will send you a list of the most probable answers to the 70 pictures for [illegible] cents. Send before too late. Cols. Research Studio, 311 Eberly Blk., Columbus, O. 8-10-x


# TRIO OF DEATHS

**Occur at Zanesville Within a Few Hours, All Being Victims of Heart Trouble.**

Zanesville, April [illegible]—Within less than seven hours yesterday three persons dropped dead in Zanesville.

John Mattingly, aged 49, a street car conductor, was fatally stricken with apoplexy at noon on his car.

Martin Bird, aged 77, a painter, fell dead in the street from heart trouble, at 2 o'clock.

Mrs. M. E. Weaver died of heart trouble in her dining room at 7 o'clock.


**Shake Into Your Shoes**

Allen's Foot-Ease, the antiseptic powder. It relieves painful, smarting, [illegible] feet and instantly takes the sting out of corns and bunions. It's the greatest comfort discovery of the age. Allen's Foot-Ease makes tight or new shoes feel easy. It is a certain relief for sweating, callous, swollen, tired, aching feet. Always use it to break in New shoes. Try it today. Sold everywhere, 25 cents. **Don't take any substitute.** For FREE trial package, address Allen S. Olmsted, Le Roy, N. Y.


The British Museum's library boasts [illegible] miles of shelves.

## SET-BACK FOR ROOSEVELT.

Oyster Bay, N. Y., April 8.—The attempt of the friends of Colonel Roosevelt to "redeem his home town" and rescue it from Democratic rule failed. Complete returns from Wednesday's election shows the Democrats carried the entire ticket by pluralities exceeding 100, and also that the village of Oyster Bay remains in the wet column by about one hundred.


# Seeds and Accessories For The Lawn Garden or Farm

You will see luxuriant growths is you use Kent Bros.' Seeds—clean and strong—the kind that grow—a good quality—a careful selection—all tested.

## Garden, Flower, Vegetable Seeds Seed Potatoes

We can also supply you with Flour, Feed, Hay, Grain and Fertilizer, as well as the famous Planet Jr. Plows. Satisfaction always.

# KENT BROS.

Florists and Seedsmen. 20 West Church Street

# EXHIBIT OF EASTER CLOTHES

**Suits, Top Coats, Rain Coats $10, 15, 20, & 25**

The exclusive patterns and fabrics which have always individualized our Smart Clothes are more in evidence this season. Before buying or placing your order for spring clothes it will pay you to examine this splendid merchandise.

Don't Overlook—

**Our $10, $15, $20 Special in Men's Suits for Spring.**

Home of Knox and Hawes Hats.

HERMANN THE CLOTHIER.

Home of Manhattan and Eclipse Shirts

"The Store of Newark, O.—Where Quality Counts."


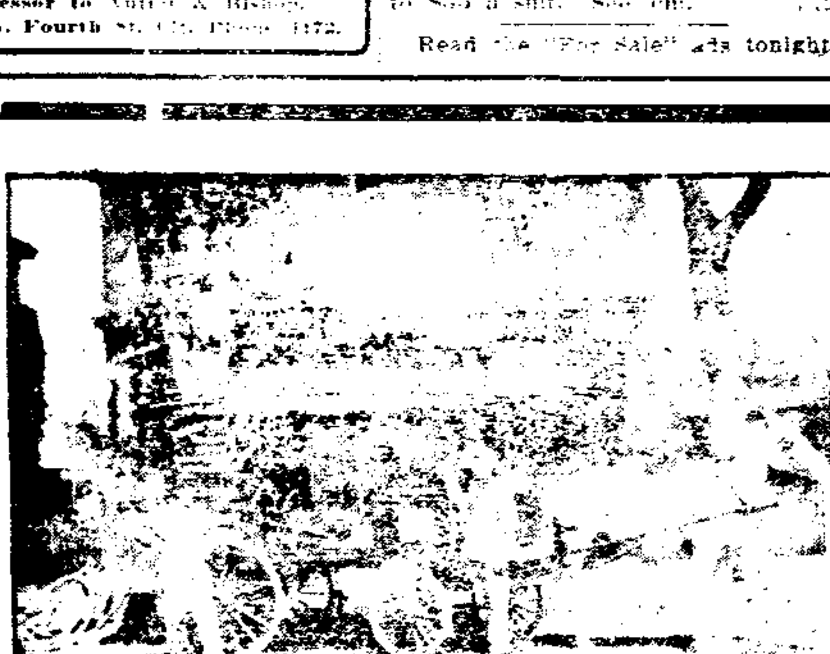


# Spring Housecleaning Is Here

Dont have it drag along, Phone MYLIUS—he'll clean up your house quickly and far more thoroughly than the toy cleaners, in fact there's no comparsion between the two methods.

**No BOTHER - NO DUST - NO DELAY**

Phone today and we will have our representative call and give you estimates on anything in the cleaning line. **Beautiful Rugs Made From Your Old Carpets.**

Both Phones FRANK MYLIUS Both Phones


NewspaperARCHIVE® NewspaperARCHIVE®

THE HOME BUILDING ASSOCIATION COMPANY
WORK AND SAVING LEAD TO PLENTY
NEWARK OHIO

**Nearly 100 Savings Accounts**

Were opened with us during the month of March. Doesn't this prove that Newark and Licking County people appreciate the service we are rendering?

We serve two classes—those who wish to own their own homes and desire a loan on real estate (payments like rent), and those who desire a safe place to deposit their surplus money.

THE HOME BUILDING ASSOCIATION CO.
(THE OLD HOME)
26 South Third St.

YOUR GARMENTS LOOK LIKE NEW IF CLEANED BY
**STATE DYE WORKS**
51 NORTH FOURTH ST.
BOTH PHONES. WAGON CALLS

BIG G
Big G
Borated Goldenseal Compound
A safe and simple remedy for Bronchitis, Catarrh, Hay Fever
Inflammations, irritations, ulcerations of ALL mucous membranes or linings of the nose, throat, stomach or urinary organs.
AT DRUGGISTS $1
Why not cure yourself
Treatise with each bottle or mailed on request.
The Evans Chemical Co.
Cincinnati, Ohio,
U. S. A.

**BLOOD POISON** is the worst disease on earth, yet the easiest to cure WHEN YOU KNOW WHAT TO DO. Many have pimples, spots on the skin, sores in the mouth, ulcers, falling hair, bone pains, catarrh, and don't know it is BLOOD POISON. Send to DR. BROWN, 935 Arch Street, Philadelphia, Pa., for BROWN'S BLOOD CURE. $2.00 per bottle; lasts one month. Sold in Newark only by HALL, the Druggist, 19 North Side Square.

O. J. HAWKINS,
ARCHITECT,
CONTRACTOR and BUILDER.
503 TRUST BLDG.
Office phone, 1036; Resi., 1496.

## EVERYBODY'S COLUMN

THOUGHTFUL SUGGESTIONS FOR THRIFTY BUYERS—THINGS WORTH KNOWING.

**BOOT AND SHOE REPAIRING.**
Quick repairing, best oak tan leather, done while you wait. Fishbaugh Bros., 57 Hudson Ave. 9-13dtf

**CORRECT TAILORING.**
We want every careful dresser to look over our line of Spring patterns. No two alike and some striking novelties that will just about suit your particular taste. Feeney & Brown, 3½ N. Third St. 9-13dtf

**GAS LIGHTS AND FIXTURES.**
Portable lamp, everything pertaining to gas lights guaranteed at FAIR prices. The FAIR, 36-38 W. Main St.

**TROUBLED WITH HEADACHE?**
[illegible] Main street, Newark, Ohio.

**PARISIAN MODEL CORSET.**
Parisian Model Corsets are made by experts and are winning more new customers daily. 39 The Arcade. 9-13dtf

**TRANSFER AND STORAGE.**
Our Warehouse is conveniently located; is warm and dry, hence goods entrusted to our care receive the same consideration that they would if stored at your own home. Phil Vogelmeier, 44 S. 4th St. 9-13dtf

# REGULARS WIN SECOND GAME; CLOSE SCORE

SIX PITCHERS GIVEN WORKOUTS WITH TWO TEAMS FRIDAY AFTERNOON.

Yanigans Show Dangerous Rally in the Eighth Inning, Scoring Three Runs—Blue in Game.

[illegible] Manager Newnham's [illegible] Yanigans [illegible] Friday after[illegible] Wehrle Park and resulted in [illegible] was a [illegible] made the game interesting from the start [illegible] season [illegible] Newark [illegible] two teams were out to win [illegible]

Newnham worked [illegible] Regulars [illegible] Miller [illegible] started to pitch, while [illegible] was selected to work for the Yanigans. Miller was the victim [illegible] at the very beginning when [illegible] was scored by the Yans, who were first to break the ice, after two were down. Strayne [illegible] and [illegible] a weak grounder [illegible] threw him out at first. Newnham's fly was misjudged and [illegible] but a moment later the manager was forced at second by Murray. Bert Blue, who had come home Thursday night, was the next man up and sent a high fly directly over McNally's head. The little shortstop settled himself for the easy [illegible]—and then made a beautiful muff. Murray kept on running as two men were down, and landed on third from which station [illegible] scored on Cleary's hit. Cook struck out. The Regulars were retired at first base in short order in the opening inning, Hinte grounded, McNally and Biddiph being thrown out by Murray and Newnham.

Nothing broke for the Yanigans in the second, but the Regulars came back in that round with an earned run and one that wasn't. Riell, who seems to be some slugger, led off with a double. Bednell went out on an easy grounder to Murray. Larkin hit to short and the ball was fielded cleanly by Newnham, but his spikes caught in the soft ground and he fell. Conley hit to right, scoring Riell and Larkin scored on Cook's wild throw to third which had to go as his error, although Strayne made an awkward effort to intercept the throw.

A base on balls to Riell off Biddinger, his steal of second and Larkin's hit scored another for the Regulars in the fourth, while a fielders' choice, two hits by Riell and Bednell and an error by Dodderwith yielded three counts for the last runs in the sixth.

Heffner, who was in the box for the Regulars in the eighth, became wild, hitting Murray, passing Cleary and being hit for singles by Ingling and Dodderwith and a two-bagger by Strayne. This was coupled with a comedy of foolish throws which resulted in three runs being scored. The tabulated score follows:

| Regulars | AB. | R. | H. | PO. | A. | E. |
|---|---|---|---|---|---|---|
| Hinte, lf | 5 | [illegible] | [illegible] | 2 | [illegible] | [illegible] |
| McNally, ss | [illegible] | [illegible] | [illegible] | [illegible] | [illegible] | [illegible] |
| Biddiph, m | [illegible] | [illegible] | [illegible] | [illegible] | [illegible] | [illegible] |
| Riell, 1b | [illegible] | [illegible] | [illegible] | 12 | [illegible] | [illegible] |
| Bednell, 2b | [illegible] | [illegible] | [illegible] | [illegible] | [illegible] | [illegible] |
| Larkin, rf | [illegible] | [illegible] | [illegible] | 1 | [illegible] | [illegible] |
| Conley, 3b | [illegible] | [illegible] | 1 | [illegible] | [illegible] | [illegible] |
| McConnell, c | [illegible] | [illegible] | [illegible] | [illegible] | [illegible] | [illegible] |
| Miller, p | [illegible] | [illegible] | [illegible] | [illegible] | [illegible] | [illegible] |
| Longmore, p | [illegible] | [illegible] | [illegible] | [illegible] | [illegible] | [illegible] |
| Heffner, p | [illegible] | [illegible] | [illegible] | [illegible] | [illegible] | [illegible] |
| Totals | [illegible] | 6 | [illegible] | 27 | [illegible] | [illegible] |

| Yanigans | AB. | R. | H. | PO. | A. | E. |
|---|---|---|---|---|---|---|
| Strayne, [illegible] | [illegible] | [illegible] | [illegible] | [illegible] | [illegible] | [illegible] |
| Newnham, ss | [illegible] | [illegible] | [illegible] | [illegible] | [illegible] | [illegible] |
| Murray, 2b | [illegible] | [illegible] | [illegible] | [illegible] | [illegible] | [illegible] |
| Blue, 1b | [illegible] | [illegible] | [illegible] | [illegible] | [illegible] | [illegible] |
| Cleary, [illegible] | [illegible] | [illegible] | [illegible] | [illegible] | [illegible] | [illegible] |
| Cook, [illegible] | [illegible] | [illegible] | [illegible] | [illegible] | [illegible] | [illegible] |
| [illegible] | [illegible] | [illegible] | [illegible] | [illegible] | [illegible] | [illegible] |
| Ingling, [illegible] | [illegible] | [illegible] | [illegible] | [illegible] | [illegible] | [illegible] |
| Dodderwith, [illegible] | [illegible] | [illegible] | [illegible] | [illegible] | [illegible] | [illegible] |
| [illegible] | [illegible] | [illegible] | [illegible] | [illegible] | [illegible] | [illegible] |
| [illegible] | [illegible] | [illegible] | [illegible] | [illegible] | [illegible] | [illegible] |
| Totals | [illegible] | [illegible] | [illegible] | [illegible] | [illegible] | [illegible] |

[illegible]

### Notes of the Game.

[illegible]

[illegible] the Wheeling [illegible] Newark [illegible]

Miller started off very [illegible] three straight balls then [illegible] plate with the next three, the batter [illegible] the last one [illegible] for an easy out.

* * *

Hinte made a great running catch off Newnham in the third inning. The ball was back of short between left and center, and the fleet left gardener was called to take it. He made a desperate forward run and caught the sphere about knee high, getting a nice round of applause.

* * *

Longmore had a peculiar time in [illegible] Only five men faced him and three of these were given bases on balls. Murray and Blue, the first men up in succession. Cleary then struck out, and Murray was caught napping at first by a nice throw of McConnell's. Cook drew a pass but then [illegible] out.

* * *

Taylor and Miller [illegible] innings, followed by Biddinger [illegible] Longmore, who were [illegible] Gleason and Heffner. None of [illegible] worked at their best, using few [illegible]—depending on speed and good [illegible]

* * *

[illegible] Friday [illegible] shows lack of practice and will be remedied by Manager [illegible] among the players which [illegible] to take a play on a ball [illegible] Several [illegible] two [illegible] the ball was [illegible]

* * *

[illegible] had [illegible] inning in [illegible] He was [illegible] at critical times [illegible]

* * *

Strayne [illegible] like he was badly injured [illegible] not and continued to play, showing [illegible] the effect in the next inning.

* * *

McConnell [illegible] from the plate [illegible] spikes of sliders and stands like a wall to block runners away. It is dangerous work and requires considerable nerve.

### EXHIBITION GAMES.

Zanesville 4, Toledo 2.
Dayton (Central) 2, St. Paul (A. A.) 1.
Nashville (Southern) 6, Louisville (A. A.) 7.
Terre Haute (Central) 3, Chicago (White Sox) 8.
Boston (National) 2, Lynchburg (Virginia) 0.
New York (Giants) 9, Baltimore (Eastern) 4.
Cleveland (Colts) 4, Toledo (A. A.) 2.
Cleveland (Naps) 4, Columbus (A. A.) 3.
Cincinnati 5, Detroit 12.
Athletics 8, Philadelphia 4.
Chicago (Cubs) 9, Notre Dame 1

### SHORT SPORT

Lefty Snyder did enough yesterday to get his name in the tabulated score and in the way that every ball player must enjoy. He was sent in to bat for Pitcher Liebhardt in the third inning of the game with the Cleveland Naps and laced out a pretty single, but it did not count in the run column.

Al Schweitzer, the old Newark favorite, showed up well with the St. Louis Browns yesterday in the game with the Cardinals for championship of the city. Out of three times up he got two hits, but had nothing to do in the field. The Browns have no chance to win the series, as they have not won a game.

Marion, April 8.—Manager Lewis Friday put the Marion squad through two very vigorous workouts at Webb Park, and most of the athletes are nursing sore arms and muscles. Irwin and Stambaugh, two Youngstown recruits, are missing from the squad. They left, not leaving word of any kind. Infielder Haefel of Newark, N. J., reported yesterday.

Some 20 amateur umpires were addressed last night at the city hall, Columbus, by Secretary Quinn of the Columbus club, and two A. A. umpires, Bierhalter and Handiboe. Special stress was laid by the speakers upon the necessity of fairness to all and absolute honesty.

Catcher Smith, who subbed yesterday for First Baseman Stovall of Cleveland, is doing his second turn of time in the American League. Connie Mack traded him a couple of years ago to St. Louis for Bert Blue, now of the Newark Molders.

Ty Cobb is always doing the unexpected and thus gets on the curves of the opposition, especially the pitchers, when he is on base. Yesterday at Cincinnati he made a bluff of stealing home and coaxed a wild throw from Art Fromme, the Reds' [illegible], allowing two runs to score.

Walter Johnson, premier pitcher of the American League, will not play with Washington this season. [illegible] from Atlanta that he [illegible] not sign up under the Washington team's terms of $6500, but was holding out for $7500. Manager McAleer finally told him to quit.

Secretary Quinn has said that he has about decided to abandon the habit of giving out the attendance at Neil Park games. If he does so, each one attending will be at liberty to make his own estimates. If official figures are not supplied, it is doubtful if the newspapers will do any guessing.

Sporting Life's Baseball Schedule for 1911 have made their welcome appearance. They give the at home and abroad championship dates of all the National League and American League clubs, official averages of the players of the two major leagues, group pictures of the 16 major league teams, as well as the line-up this year, and much other valuable information. A copy will be sent free to anyone who will send a two-cent stamp to Sporting Life, Schedule Department, Philadelphia, Pa.

# NEWSY NOTES OF INTEREST TO ALL GLASSWORKERS

In this week's "Commoner and Glassworker," "Tuscarora" and "Colville," able correspondents, representing the Heisey plant and the American Bottle plant both have interesting letters. There is also a good batch of general glass news, which will interest every glass blower in the city.

"Tuscarora" has the following to say about the big tableware plant:

Everything at A. Heisey & Co.'s tableware plant is going along as usual with plenty of orders on file. A good run is anticipated during the balance of the blast. The shops are now working on the turn work system instead of all day and all night.

Harley Weaver, a settlemaker at the Heisey plant, was married recently to one of Newark's popular young ladies. We wish him good luck.

Local Union No. [illegible] recently initiated James Dunnigan, one of the Heisey moldmakers.

Fred Ryan, the local stemware presser, is the proud father of a new girl.

John Vogel, the tumbler finisher, has been on the sick list the past few weeks.

Mrs. Mary Laing, aged 77 years, died recently at the home of her son Jacob Laing. The body was sent to Washington, Pa., for burial.

New arrivals here are Philip Bopp, [illegible] Anderson and [illegible] Lash. George Wagner drew his card recently.

John Goss, the local shade presser, set one of his hens recently and put [illegible] eggs under her. Every one of the eggs hatched and he now owns a brood of 15 chicks. Quite a record.

Forrest Muhleman recently purchased a fine dwelling on Cedar street and moved into it last week.

"Colville's" contribution to the Commoner and Glassworker is as follows:

Newark, O., April 6.—At the last meeting of Branch No. 24 the following officers were installed: A. J. Bingham, president; Thos. Dunn, Jr., vice president; Arthur A. Morris, recording secretary; Bernard Balzer, financial secretary; Fred Schimmel, treasurer; Fred Rall, general collector; Ray Kreiger and John Jiedenberger, conductors; Ed Nutter, outside guard; P. Wheeler, inside guard; John W. Evans, delegate to the Trades and Labor Assembly.

Eugene McMullen is wearing the smile that won't come off on account of the arrival of a bouncing baby boy at his home.

John F. Carr has returned from Canada, where he had been working for several months.

### GENERAL GLASS ITEMS.

Last Wednesday fire destroyed the factory department of the National Glass Brick Co., Connellsville, Pa., causing a loss estimated at approximately $15,000.

Work on the new pot furnace at the Diamond Glass Co.'s plant, Toronto, Can., is progressing rapidly. The company is building the factory on modern lines. The furnace will have a capacity of 16 pots.

The Chanute Window Glass Co., Chanute, Kan., set blocks on March 31 and made extensive repairs in all departments. They expect to operate their factory until the present scale expires.

The shops at A. H. Heisey & Co.'s tableware plant are now working on the turn work system instead of all day and all night shifts. The company has plenty of orders ahead and a good run during the balance of the blast is anticipated.

Ten and eleven turns per week is the rule at the Cambridge Glass Co. tableware plant, Cambridge. The company has plenty of orders booked ahead.

At the Olney Glass Co.'s plant, Olney, Ill., two shifts with 60 blowers are working steadily and a fine run during the balance of the season is looked for by both management and men.

At the Utica Glass Co.'s window plant, Utica, O., blocks will be set today after operating steadily for 16 weeks.

The Illinois Glass Co., Alton, Ill., is breaking ground on the site of the old No. 1 factory for another automatic machine house which will be equipped with three machines.

The roof of the Premium Glass Co.'s factory, Coffeyville, Kan., has been repaired and it is reported that it will begin operations in about thirty days.

Receivers were appointed this week in common pleas court No. 2, Pittsburg, for the New Method Art Glass Co. of Pittsburg.

George W. Platts has resigned as manager of the Canton Glass Co.'s plant, Marion, Ind., and has been succeeded by Adam Krill, the company's former factory manager.

The shops at the Keystone bottle plant, Uniontown, Pa., are working steadily, with plenty of orders booked and very little ware on hand.

Three continuous tanks are operating double shift at the Pearl Glass Co.'s bottle plant, Clarion, Pa. Ware is moving briskly and there is very little on hand at present.

Four United machines and two blow shops are in operation, double shift, at the Swedesboro Glass works, Swedesboro, N. J., and a good grade of ware is being produced.

The Ideal Window Glass Co.'s factory, West Union, W. Va., is making a good run with a fine grade of glass and a full complement of skilled workmen. It is reported that a wind system will be installed in this plant in the near future.

At the Window Glass Co.'s bottle plant, Columbus, O., everything is moving along nicely with three shifts on the roster in both the hand and machine departments.

The American Plate Glass Co., of Kane, Pa., now has their rebuilt plant in good running order.

The three tanks at the North Baltimore Glass Bottle Co.'s plant, Terre Haute, Ind., employing 34 double shops, has been in steady operation this fire. O'Neil machines are being installed by this company.

The terrific winds of last week damaged the American Window Glass Co.'s factory at Kane, Pa., by blowing the roof off part of works and one tank was out of commission for a short time as a result.

### ZANE GREY AS A BASEBALL PLAYER

Zane Grey, author of "The Heritage of the Desert," has turned his attention for a time to writing stories for boys, embodying various phases of his own outdoor experience, of which the latest is "The Young Pitcher." In this story Mr. Grey uses baseball knowledge acquired in quite an extended experience of the game. He played in the outfield three years ago for the University of Pennsylvania, was a member of the famous Orange Athletic Club at East Orange, N. J., and played professional ball on the Newark Eastern League team, in the Tri-State League and in the Michigan League. Only the objections of his parents kept him from going into major league baseball. "The Young Pitcher" is a sequel to "The Young Forester" — a tale of out west, in which the same boy, Ken Ward, appears.

Harper & Brothers, Franklin Square, New York City.

# WILL STOCK STREAMS FROM HATCHERIES

Within a few days, provided warm weather prevails, thousands of young fish will be taken out of the hatcheries maintained by the state fish and game commission and put into Lake Erie and the streams and reservoirs of Ohio. Newark and Licking county will undoubtedly come in for their share in this distribution, just as they have in times past. The fish and game commission is performing a great work for the sportsmen, as well as the commercial fishermen.

The biggest hatchery maintained by the state commission is that located at Put-in-Bay. This hatchery is used for commercial fish, according to Chief Warden Speaks. Game fish are hatched at London and Chagrin Falls.

Local fishermen have already been busy with the rod and line for several weeks. The finny tribe is biting well, too, and it is safe to say that a better season than ever will be enjoyed this year. The regular fisherman is paying a great deal of attention to the game laws, fortunately, and the small fish are thrown back.

## WHEELING TEAM AT WEHRLE PARK

The Wheeling baseball team arrived in Newark at 12 o'clock [illegible] after having dinner went [illegible] to Wehrle Park, where a game was [illegible] with the Newark team. [illegible] with Manager Montgomery were [illegible] Lewis, Beatty, [illegible] Webster, Mooney, Blee, [illegible] Jewell and Secretary [illegible]

## MEN'S MEETING.

The men's [illegible] meeting will be held at the [illegible] church on East Main street Sunday afternoon at 3 o'clock.

The address will be delivered by Rev. E. S. Dillin and Mr. A. G. Jenkins will preside. There will be a song service by the men at the beginning of the meeting and it is to be hoped that the men will be prompt. At the close of the service the president desires to meet the members of the advisory committee. These meetings are open to all men.

### GASOLINE STOVE EXPLOSION.

Chicago, April 8.—One child is dead, two are dying and two others with their mother are badly burned following an explosion of a gasoline stove here this morning in the one room home of Mrs. Sadie Foertel.

**AN OLD-TIME PRESCRIPTION**

is a modern product. From time immemorial sage and sulphur have been used for the hair and scalp. Almost every one knows of the value of such a combination for darkening the hair and making it grow. In olden times the only way to get a hair tonic of this sort was to brew it in the home fireplace, a method which was troublesome and not always satisfactory. Nowadays almost every up-to-date druggist can supply his patrons with a ready to use product, skillfully compounded in perfectly equipped laboratories. Such a preparation is Wyeth's Sage and Sulphur, which is sold by all leading druggists for 50c. and $1.00 a bottle, or which is sent direct by the Wyeth Chemical Company, 74 Cortlandt St., New York City, upon receipt of price.

For sale and recommended by [illegible] Hall, druggist.

### GEERS ENTERS MANY HORSES IN BIG STAKES

Detroit, April 8.—Secretary Albert Moone of the Detroit Driving Club, has handed out a little advance dope on the Blue Ribbon entries, which was a surprise even to those who know Pop Geers best. To the two famous Detroit classics, the M. & M. and the Chamber of Commerce stakes, Geers names no less than 12 horses, eight of them in the $10,000 M. & M. He landed both the big stages last year and apparently intends to repeat [illegible]

High Grade Tailored Suits—to your personal measure, $20 to $35, at HERMANN'S the CLOTHIER.

# The LITTLE OLD MAN'S Baseball Yarns

By Elmer Bates

ONE of the reasons why the ball players of today have every good reason to hold their heads high and demand a fair share of respectable attention from the considerate fans of the country is that these ball players of today are, as a rule, much better behaved than were the ball players of a score of years ago and that the cutting-up pranks of the men in uniform in the old days are now savagely frowned upon by the players themselves.

The ball players of the '80s and '90s were, as a rule, foot free. They knew no ironclad laws. Their time was largely their own for twenty hours out of the twenty-four in every day. Poker games, starting after supper and lasting, often, until noon next day, were a common thing.

"We love the game, but oh you fun!" was the slogan of many of the boys in uniform in those days.

They tell in Chicago of a time when "Jimmy" Callahan, "Billy" Lange and other members of the old White Stockings rented a cottage near the West Side ball park. Life in that particular cottage was, of course, uproarious. One morning the police, responding to the appeals of dozens of neighbors of the cottage dwellers, descended upon the place.

Let "Bill" Phelan tell what happened next: "Lange and Callahan, seeing the attacking forces converging, seized sheets, cut armholes in them, wrapped them toga-like around their manly forms, and then descended to the door. There, facing the assailing cohorts, they assured the indignant ones that the noise was innocently caused by the rehearsal of the Jackson Boulevard Shakespearean Club; that they craved pardon if they had let their dramatic zeal grow too voluminous, and that they wouldn't do it any more. The stall worked, too. Fine Shakespearean Club, that gang!"

Pranks of that kind nowadays would attract the attention of the National League Commission in a [illegible] and there would be fines and suspensions until the whole country would be sitting up and taking notice.

One of the first trips the old Boston team made after its owners had paid $20,000 for Clarkson and Kelly was to Cleveland. The "only Kel" was living high then. He had no sooner "arrived" at the Weddell than he hunted up his great and good friend Al Johnson.

"Want to chip in a hundred and see the town with me?" Kelly asked.

"Sure," said the backer of the Brotherhood League, and ten minutes later the two were in a hack bound uptown.

What a commotion there would be from St. Louis to Boston—from one extreme of the major league circuit to the other—were a ball player of today to toss away $100 as his share of a seeing-the-city trip.

"When the old Bostons, New Yorks, Phillies, Brooklyns, Chicagos and the other teams used to come along," says a former porter at the Weddell, "we were always given extra help. The bar men put in a big stock of goods and we who were responsible for order and decorum in the hotel were constantly on duty. The players of those days were 'cut-ups' and no mistake.

"'Have a half-dozen hacks ready right after supper,' was one of the familiar orders from the players of those days and if the hacks were back by midnight we reckoned ourselves most fortunate. No great harm was ever done, although we occasionally had to lock some particularly boisterous player in his room. The boys simply looked on the playing season as one big holiday and set out deliberately to have all the fun they could get out of it."

**California VIA New Orleans**

at this season of the year, a most delightful route. No snow, ice or cold weather, and the very best service through Houston, San Antonio, El Paso, New Mexico, and Arizona to Los Angeles and San Francisco.

The Southern Pacific Co. electric block signal insures safety.

Double daily service —has oil-burning locomotives—no dust or smoke—and is equipped with vestibule Pullman drawingroom sleepers, combination library, buffet observation cars, chair cars, and dining cars. Through semi-weekly tourists' sleepers Cincinnati to Los Angeles and San Francisco.

Also ask for literature on Louisiana lands.

For all information, address

**W. H. CONNOR**
Cincinnati, O. Gen'l Agt.

## Newark Attorneys

**JONES & JONES,** 503 Trust Building.
**HARRY D. BAKER,** 7½ North Third Street.
**D. M. KELLER,** Franklin Bank Building.
**T. L. KING,** 25½ South Third Street.
**KIBLER & KIBLER,** 1007 Newark Trust Building.
**J. W. LEIDIGH,** 703 Newark Trust Building.
**J. H. MILLER,** 26½ South Third Street.
**SMYTHE & SMYTHE,** 45½ West Main Street.
**JOHN M. SWARTZ,** Over Franklin National Bank.
**ROBERT W. HOWARD,** 23½ SOUTH SIDE SQUARE. New Phone 1684.
**FREDERIC M. BLACK,** 907 Newark Trust Building.
**JOSEPH W. HORNER,** 702 TRUST BLDG. New Phone 661
**FRANK A. BOLTON,** 710 Trust Building.
**RAY MARTIN,** Rooms 12-1-12 Lansing Block.
**HENRY C. ASHCRAFT,** 24½ West Main—New Phone 2 on 127.
**J. R. DAVIES,** 1040 Newark Trust Building.
**Fitzgibbon & Montgomery,** 907 Newark Trust Building.
**FULTON & FULTON,** 18½ North Park Place.
**J. V. HILLIARD,** 605 Trust Building.

## R'y. Time Cards

**B. & O. R. R.**
Leave Newark, Ohio.

| Northbound | | Westbound | |
|---|---|---|---|
| No. 7 | *7:45 am | No. 105 | 2:55 am |
| No. 17 | **8:10 am | No. 107 | 7:50 am |
| No. [illegible] | *1:50 pm | No. 111 | **11:20 am |
| No. 15 | 9:20 pm | No. 103 | 1:45 pm |
| | | No. 101 | 9:15 pm |

| Eastbound | | Southbound | |
|---|---|---|---|
| No. 106 | *12:52 am | No. 203 | **7:50 am |
| No. [illegible] | [illegible] | No. 210 | **2:15 pm |
| No. 102 | * 7:45 am | *Daily | |
| No. [illegible] | *12:[illegible] pm | | |
| No. 112 | **2:45 pm | | |
| No. [illegible] | * 7:05 pm | **Except Sunday. | |

Arrivals from the North.
No. 4 ... *12:25 pm
No. 1[illegible] ... **4:25 pm

**P., C., C. & St. L. RAILWAY.**

| Eastbound | | Westbound | |
|---|---|---|---|
| No. [illegible] | 1:45 am | No. 24 | 1:10 am |
| No. [illegible] | [illegible] am | No. 21 | 5:56 am |
| No. [illegible] | [illegible] am | No. 75 | ** 7:18 am |
| No. [illegible] | 10:[illegible] am | No. 77 | * 9:07 am |
| No. [illegible] | [illegible] pm | No. 7 | 9:05 am |
| No. [illegible] | ** [illegible] pm | No. 15 | 12:50 pm |
| No. 76 | * 6:47 pm | No. 5 | 6:09 pm |
| No. 20 | [illegible] pm | No. 13 | 8:50 pm |
| No. 3[illegible] | 9:15 pm | | |

*Sunday only.
**Daily except Sunday

**OHIO ELECTRIC RAILWAY MAIN LINE.**
Limiteds Leave Newark for Columbus, daily except Sunday, 7:48 a. m. and every three hours until 7:48 p. m. and for Zanesville at 8:05 a. m., and every three hours until 8:05 p. m.
Locals Cars Leave Newark for Columbus daily at 4:40 a. m., 6:20 a. m. and hourly until 11:20 p. m., and for Zanesville 5:45 a. m., 6:45 a. m. and hourly until 9:45 p. m.

**GRANVILLE LINE.**
First car departs at 4:55 a. m.
Cars every hour thereafter until 10:55 p. m. Last car from Granville 11:25 p. m.
Sunday—First car at 6:55 a. m.

NewspaperARCHIVE®
NewspaperARCHIVE®

Mr. and Mrs. William Boner entertained with a family dinner Friday at their country home south of the city out of compliment to Mr and Mrs Guy V Holler and daughter Miss Martha of Columbus. Covers were laid for ten. Mr. Holler is the genial chief of the information bureau at the union station in the Capital City, having served in that capacity for a number of years. He has many friends here, this being his former home.

Misses Emma and Jennie Dodson entertained the Willing Workers Thursday afternoon The afternoon was spent in sewing, after which lunch was served to the following: Mesdames J. Loughman, George Morgan, William Goldsmith, Orville Hartman, Fred Orr, Orville Goldsmith, William George, John Handley, Thomas Stevens, Perry De Moss, Harry Orr, John Bratton, H Rodgers, Arthur Snelling, V. Rodgers, Scott Dodson and Miss Minta Kreager, Emma and Jennie Dodson.

A merry crowd planned a surprise on Mr. and Mrs. John Albright at their home in Williams street, Thursday evening. The time was spent in games and social conversation and at a late hour refreshments were served to the following: Messrs. and Mesdames L. W. Atwood, J. M. Stewart, William Murrell, William Brooks, Hugh Williams, Mrs. Charles Ford, Mrs. Minnie Jeck, Mrs. S. F. Welch, Mrs. Ximena Smith, Mrs. E J. Rowlin and daughter, Mrs. Ruth Boner, Misses Vera Martin, Myrtle Saunders, Velma Knisely, Iva Lovell, Maud Martin, Katherine Boner, Helen Brooks, Messrs. Harry Evans, Edgar Albright, Andrew Ford, Clyde Brooks, William Albright and the host and hostess.

The final meeting of this season for the Review club is being held this afternoon. Mrs. J. Morriston Thomas is the entertaining hostess and the members and guests are assembled in the parlors of the Plymouth Congregational church. The following program has been arranged:

Roll call, Quotations—Mrs C. S Morse.

A Day in Pisa—Mrs A H Rickert.

Leghorn and Lucca—Miss Genevieve Forry.

Reading—Miss Mackey.

Vocal solos, "Lullaby from Jocelys" and "My 'Ain Folk—Mrs. J. C. Harbottle.

The Coterie club will be entertained on next Friday afternoon at the home of Mrs. Foster in Sixteenth street.

A masquerade party was held at the home of Mrs. Ella Holton in West Main street on Thursday evening A merry few hours were spent and delicious refreshments were served the following: Mr. and Mrs. Harrod, Mr. and Mrs. Cary Stevenson, Mr. and Mrs. Virgil B.Ilman, Mr. and Mrs. Geffinger, Mr. and Mrs George Holton, Mr. and Mrs Wilkins, Mrs. Blanch Varner, Misses Lona, Ona and Minnie Wilkins, Miss Maple Stevens, Messrs. Delmer Nethers, Ray Varner, Ralph Pipes, Frank Stevenson and Samuel Holton.

Miss Lulu Marple was hostess to the members of the Busy Bee Embroidery club on the club day of this week. The principal feature of the afternoon was the miscellaneous shower given in honor of Mrs. Roy Beem, one of the members who was recently married and she received some very pretty gifts. Miss Edith Stone favored the society with a recitation which was enjoyed by all present, after which an elegant re'ection was served the following: Misses Edith Stone, Maude Horner, Viva Price, Bernice Marple Pearle Bline, Mae Anderson, Bertha Weiss, Elsie McWilliams, Gertrude Price, Bertha Horner, Maude Weiss, Blanche Price, Mrs. Roy Beem and Lulu Marple. The guests of the club were Mrs. D. J. Stump and the Misses Mary Stump and Bessie Wright of Newark. The next meeting will be with the Misses Maude and Bertha Horner, April 21.

Rev. H. Newton Miller officiated at two interesting weddings last week. Thursday afternoon he conducted the ceremony which made Miss Sylvia C. Petty the wife of Mr. Algy Floyd Weaver. The marriage took place at the Rev. Mr. Miller's home, 1319 Madison avenue Miss Esther Pausch and Mr. Gardiner Koontz were attendants Mr. Weaver's home formerly was in Newark, but he has spent the past few years in Portland, Ore. He will take his bride to California. Rev. Mr. Miller conducted the marriage of Miss Mary E. Abbott and Mr. Finley W. Wiess Tuesday evening, at the home of Mr and Mrs. James Wilson, 16 South Ninth street. Miss Stella Ferris and Mr. Dean Sisson were attendants. There were 15 relatives present.—State Journal.

Invitations have been received here of the wedding of Miss Marie Meriam to Mr. Charles Bishop Ingersoll, both of Cleveland. Miss Meriam is the daughter of Mr. and Mrs. Edmund Meriam. The wedding will be solemnized on the nineteenth of April at the First Presbyterian church in East Cleveland.

A party of young women, chaperoned by Mrs. V Meyers, came down from Utica Friday night to attend the performance of "Madame X" at the Auditorium theatre. They spent the night at the Sherwood Hotel. Those in the party were: Misses Louise Vance, Sabre Fees, Beatrice Fairall, Letha Cummins, Edith Belt, Dorothy Smoots, Beatrice McClelland, Pauline Platt, Nellie Bricker and Laura Perrin.

Mr. and Mrs. Walter Graft entertained very pleasantly Thursday evening at their home in West Main street, when they invited a number of friends in to meet their guests, Mr. and Mrs. Ira Finn of Cleveland. Social conversation and music by a male quartet were the diversions. Later in the evening dainty refreshments were served to the following: Misses Ada Lewis, Bessie Markham, Georgie Arbaugh, Ruth Connell, Lois Marple, Irene Witz, Messrs. Ernest Crawford, Walter Crawford, Otis Stevens, Harr Grey, Charles Grey, and Messrs. and Mesdames John Grey, A. H. Marple, A. Witz, and D. M. Graft.

Miss Lena Wolfe very pleasantly entertained the Arachne club Thursday evening at her home in North Williams street. The first hour was spent in embroidering after which games and contests were enjoyed by all.

At a late hour dainty refreshments were served to the following members. Misses Edna Bright, Esther Kissane, Louise Rex, Isabelle Somers, Beatrice Stauffer, Hazel Whittaker, Neva Baumgarten, the hostess and the guest Ruth Hanks.

One of the prettiest events of the week was the entertainment by Mrs John Goodwin on Friday afternoon of the Friday Afternoon Sewing club at her home in West Church street. The hours were merrily speeded by the work of the club and later a delicious supper was served.

The table appointments were especially beautiful and unique The centerpiece was a hugh cluster of jonquils and the candles were shaded with yellow canopies The color scheme of green and white was carried out completely in all the viands. The salads were served in odd little boxes wrapped in tissue paper in the green and white. The service was most delightful.

LAUTENSCHLAGER—COLE.

Mr Emil Lautenschlager and Miss Mamie Cole were quietly married Tuesday evening at the West Main Street M. E. parsonage by Rev. H J Holcombe They left immediately for Columbus where they will make their future home. The bride is the daughter of Mr and Mrs C. F. Cole of Cambria street this city Mr Leutenschlager was formerly a stovemounter at the Wehrle company. Many friends will be glad to offer congratulations.

CUMMINS—BAUGHER.

Very pretty was the wedding of Miss Ertel Baugher and Mr. Charles E Cummins Wednesday evening at eight o'clock at the home of her parents Rev. L C. Sparks officiating Only the immediate relatives of the contracting parties were present.

Miss Baugher has taught in the North Fourth street school for a few years and has won numerous friends, while her husband is a foreman at the American Bottle company, and is equally popular. They have the best wishes for a long and happy wedded life. The out of town guests were: Mr. and Mrs C. W. Eschman and son Herman and Messrs. M. W. and H. H. Eschman of Dresden, O., and Mr. and Mrs. C. Howard of Johnstown, Ohio.

## A SIMPLE SUMMER FROCK OF FOULARD

**Just the thing for down-town wear on warm summer mornings is this dainty little costume of inexpensive cotton foulard—a fabric that may be put into the washtub for a midsummer freshing without anxiety.**

The color is a creamy tan on a white ground, the small dot being of the same shade as the border pattern.

A row of tiny brown velvet buttons on the V-shaped piece within the surplice opening gives just the touch of emphasis for smartness.

The hat of cream leghorn is trimmed with wheat and cornflowers.

## SUNDAY'S MENU

BREAKFAST.
Fruit
Cereal — Sugar and Cream
Broiled Bacon — Creamed Potatoes
Milk Toast — Coffee

DINNER.
Spinach Soup
Roast Mutton — Currant Jelly
Boiled Rice — Tomatoes and Okra
Lettuce — French Dressing
Wafers — Cheese.
Orange Ice Cream
Coffee

SUPPER.
Clams Saute with Cream
Minute Pudding with Milk
Coffee

Recipes for April 9, 1911.

Clams Saute with Cream. Chop 25 soft shelled clams quite fine. Cook them quickly in a little hot butter in the chafing dish, then sprinkling over them as they brown a tablespoonful or more of flour. Season well and when well browned draw to one side, stir in a cupful of cream and continue to stir until it is not only slightly thickened. Put out the fire and serve at once.

Minute Pudding with Milk Allow for each pint of milk five tablespoonfuls of flour, a scant half teaspoonful of salt and one or more tablespoonfuls of sugar, mixed to a paste with cold milk. Stir into the boiling milk, and when thickened cook for at least ten minutes without scorching. Serve with milk and sugar or with molasses.

## PERSONALS

G. H. Miller of Wheeling spent Friday here.

O. A. Fraley of Columbus is in the city today.

A. L. Parker of Youngstown is registered at the Sherwood Hotel.

J. L. Henry of Buchanan, W. Va., is visiting this week in Newark.

Mr. Charles Henry is confined to his home in Hudson avenue with illness.

Misses Emma Boggs and Ruth Agnew are spending the day in Columbus.

Mrs. F. G Clunis of the Ohio Electric railroad, was in Cambridge Friday on business.

C. Walter Jones of the Holophane company is spending some time in Rochester, N. Y.

Mr. Fred C. Matschke of the Cleveland Plain Dealer is spending some time in the city.

Mr. Harry Pennisten of this city has gone to Columbus where he has accepted a position.

Mrs. O. J. Bennett of Pittsburg is the guest of Mrs. T. S Wolf at 16 1-2 North Park Place.

William C. Meckling of Dayton, and F S. Hester of Cleveland are stopping at the Sherwood for a few days.

Mrs. J. C. Ditter and daughter have returned to their home in West Locust street after visiting in Corning, Ohio, for the past week.

Mrs. J N Yeomans received a message Friday night while attending the theatre that her mother was dying She left immediately for New York state.

H O Lippincott, secretary of the Newark Kennel club, went to Columbus today to arrange for the ribbons and grand prize pennants for the show

G A Shmoll, superintendent of motive power of the B. and O railroad and his secretary James McAllister of Wheeling, W. Va., were in the city on Friday.

Miss Kathryn Musser and aunt, Mrs C D O'Hara of Hudson avenue were in Lancaster Friday to attend the funeral of the former's grandfather Andrew J Musser ex-treasurer of Fairfield county

Mrs. Ambrose B Floyd returned Thursday from Hot Springs, Ark., where she has been for the last four weeks with her husband Mr Floyd left from there with his tall line and will return in June

Mrs E P Whitehead of this city left Saturday morning for Toledo where she will attend a reunion held by the First Reformed church of that city and by request help represent a class of 1860 of which she was a member in high standing

Mr and Mrs Channing M Thompson, who have been in Florida for some time, sailed from Tampa yesterday The boat is due in New York on Wednesday next Mr and Mrs Thompson expect to remain in New York some time before returning to Newark.

## Heart and Home Talks

by Barbara Boyd

### Looking Upward.

#### Courage or Joy to Live.

A LITTLE group were discussing suicide. "It takes courage to commit suicide," said one. "Indeed, it doesn't," replied a man bitterly. "It takes courage to live." "No," broke in a woman. "It is joy to live."

Which was right? For these three opinions are rather typical of the world's attitude toward life, are they not?

Some will say that the opinions expressed are a matter of temperament; others, of viewpoint. But isn't there something deeper to be reached than either temperament or viewpoint? Both of these reasons advanced are still of the earth, and in judging correctly of this great matter, do we not want to get above the things of the earth?

If we think of life, and most of us do, as not beginning on this earth, and as still going on beyond this earth, as something that has been and still will be, then do we not want to judge it in something of this big, comprehensive way? If we limit it entirely to this earth and our existence here, then indeed we might believe it takes courage to live. For the living would be scarcely worth while, and the sooner it were over the better.

But the woman who said it was joy to live evidently was not looking at life in any such limited sense. Hers was a belief in the eternity of life, and not only in the eternity of it, but in the goodness and beauty of it. She felt that existence on this planet was but a phase of eternal existence, and that eternal existence, in its expression here as well as elsewhere, was guided and controlled by an eternal good. And so to her, it was joy to live. She knew that the part of her that really lived was her spirit and that her spirit was free of the sorrows that belong to this mere earthly existence. She realized that these sorrows are largely of our own making, because we limit our vision to this world. She knew that her loved ones were spirit and eternal, the same as herself, and that death, as we call it, was no separation. She knew that this great universe was a marvelous place in which she was to live forever, and so she could not help but feel that it was joy to live.

For to her life here, with such an outlook, was joy. It was a matter of a myriad of experiences, of beauty in nature, of delight in humanity. And it grew more and more enjoyable as the years went by, and when the time came to go on, she would go on to greater development and greater wonders.

Life would surely be happier for all of us if we could view it in this way. And if children were brought up with this outlook, how much more full of joy life, as it unfolded, would be for them.

This woman's belief was not a mere ecstatic faith. She had reason for the belief that was in her. She had proof. Fortunately for those who demand proof in these matters, science is daily bringing forward greater and greater evidence of the reality of what may be called the unseen world.

But before pessimistically deciding that it takes courage to live, think down deep into some of the verities of yourself and the universe, and see if you cannot get upon the track of some of the things that gave this woman joy in life.

Barbara Boyd

Ask Your Grocer For
BAKER'S CARACAS SWEET CHOCOLATE
It Is Delicious
Just the right combination of high grade cocoa, pure sugar and vanilla to please the taste
Sold in 1-8 lb. and 1-4 lb. packages
BE SURE THAT YOU GET "BAKER'S" WITH THE TRADE-MARK ON THE PACKAGE
WALTER BAKER & CO. Ltd.
Established 1780 DORCHESTER, MASS.

The U. S. Standard
VACUUM CLEANER
(MADE IN NEWARK)

Not a "toy," but a light, easy-running, efficient HAND-POWER VACUUM CLEANER that is gradually winning its way into hundreds of the very best homes in the city. When you use our machine you are not annoyed with dust, nor are you annoyed WITH THE POOR AND INEFFICIENT HELP that generally goes with the average vacuum wagon. It is an established fact, evidenced everywhere, that the HAND-POWER VACUUM MACHINES are gradually PUTTING TO THE BAD the old time vacuum wagons that were so frequently seen along the streets, PUMPING AT THE DIRT in the houses above. With our hand-power machine, you have it right with you all the time; you use it once a week—the sensible plan; it eats nothing; is at no expense whatever; you can keep your carpets and rugs clean ALL THE TIME, instead of having them CLEANED AT by inefficient and careless help once every six months. Dirt is coming in ALL THE TIME and our machine takes it out.

WE CAN SELL YOU OUR U. S. VACUUM MACHINE for just about what it costs you to have your house cleaned ONCE by the vacuum wagon.

Call us by 'phone and let us bring our machine to your home and demonstrate that there is no more efficient method of house cleaning than with our U. S. VACUUM CLEANER.

The Ramey Manufacturing Co.
42-44 FRANKLIN STREET. 'PHONE 5192 RED.

ORPHEUM THEATRE
O. G. Murray's Approved Vaudeville.
Week Commencing April 10, 1911
Bill for Monday, Tuesday and Wednesday
VARSITY GIRLS
A Big Musical Comedy.
ADDED ATTRACTIONS
DOLL FARLARDEAU, "THE HAREM SKIRT GIRL," Assisted By
J. GAFFNEY BROWN BILLY WINDOM
"The Black Nurse Girl."
ORPHEUMSCOPE—A FEATURE FILM.
Matinee Daily, 2:15 p. m. Evening, 7:30 and 9. Prices 10c and 20c

SUNNY MONDAY

Sunny Monday laundry soap is economical—it contains no rosin and does not waste away quickly. One bar of Sunny Monday will go as far as two bars of ordinary yellow laundry soap.

No matter what laundry soap you have been using, Sunny Monday will lessen the labor of your wash day and double the life of your clothes. It contains a marvelous dirt-starter which saves rubbing.

THE N. K. FAIRBANK COMPANY
CHICAGO

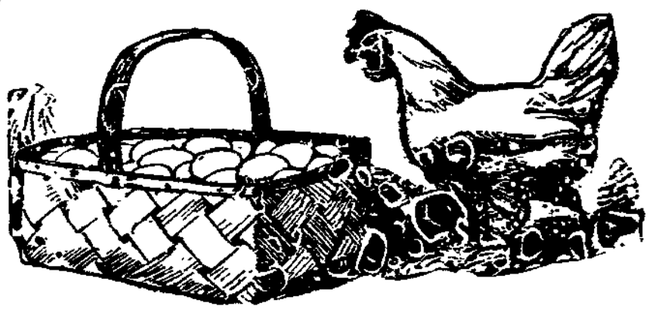

Eggs Are Cheap
Good Things For Sunday

Every housewife makes a special effort to have extra good meals Sunday. You may be sure that your family will enjoy Swift's Premium Ham or Bacon with eggs for breakfast.

For dinner a nice roast of Spring Lamb. Beef, Veal, or a nice chicken at the lowest possible prices.

Dupler's Meat Market, most reliable in the city. Order by phone. Free delivery.

Dupler's Meat Market

The Newark Board of Trade
OFFERS FREE
FACTORY SITES, CHEAP POWER AND FUEL
THE NEWARK BOARD OF TRADE
Newark, Ohio.


NEWSPAPERARCHIVE® NEWSPAPERARCHIVE®

THE
**Newark Daily Advocate**
Published by the
ADVOCATE PRINTING COMPANY

J. H. NEWTON, Editor.
E. H. SPENCER, Manager.

Entered as second class matter March 20, 1882, at the postoffice at Newark, Ohio, under Act of March 3, 1879.

**Terms of Subscription:**
Single Copy ..... 2 cts
Delivered by carrier, per week ..... 10 cts
If Paid in Advance:
Delivered by carrier—one month [illegible]
Delivered by carrier—six months [illegible]
Delivered by carrier—one year [illegible]
All subscribers who arrange to pay at the office are subject to a call from the collector if payment is not made when due.

**Terms by Mail:**
(Strictly in Advance)
One month ..... $ .25
Three months .....
Six months .....
One year ..... 2.50
All subscriptions discontinued at end of time for which they are paid unless renewed before expiration.

ADVOCATE PHONES.
Independent Branch Exchange.
Editorial Department ..... 59
Business Office .....
When one number is busy call on other.
Bell.
Editorial Department ..... 59
Business office ..... 59

## April 8 In American History.

1732 — David Rittenhouse, eminent mathematician and astronomer, born; died 1796.

1907—Rev. Dr. John Johnson, survivor and principal historian of the Confederate defense of Fort Sumter, died; born 1826.

1909—Helena Modjeska, Polish tragedienne, died at Bay City, Cal.; born 1840.

ASTRONOMICAL EVENTS.

(From noon today to noon tomorrow.) Sun sets 6:28, rises 5:26; moon sets 4:04 a. m.; moon at greatest [illegible] west; planet Mercury seen low in west after sunset.

## THE HALL OF FAME.

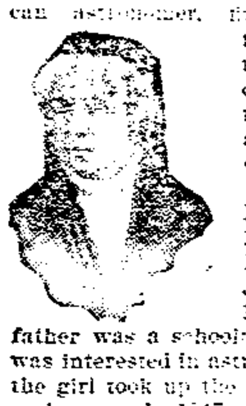

MARIA MITCHELL—American astronomer, first woman member of the American Academy of Arts and Sciences. Born Nantucket, Mass., Aug. 1, 1818; died Lynn, Mass., June 28, 1889. Her father was a schoolteacher who was interested in astronomy, and the girl took up the study at an early age. In 1847 she discovered a new comet and was given a gold medal by the king of Denmark.

The eyes of the country are on the new House of Representatives and the new Democratic Senators. If the country likes the samples—and we do not doubt this—it will order a whole piece of the goods in November of next year, and then the United States will have a Government that will fit them perfectly, prove extremely [illegible] to them, will wear well and will cost much less than the Republican fashions the country has been wasting its money on for several years.

With the best intentions in the world the Democratic House of Representatives and President Taft will find it hard to make a substantial abatement of the extravagances in national expenditures in nearly [illegible] years of the Administration of Roosevelt. What increases the difficulty is a majority in the Senate for which economy in governmental expenditures has no charm.

From 1874 to 1892 ten Houses of Representatives were elected, and eight of them were Democratic. At that time the issues were [illegible] government, economy and tariff reform. Then the currency question came up, and the party divided, and the Republicans elected [illegible] Houses in succession. But the currency question has faded into history, the Democratic party is reunited, and now it has again elected a House and has taken a long step toward controlling the Senate. Now is the winter of our discontent made glorious summer, or at least a warm and genial spring, and the next election will give the Democracy the President and the Senate.

The Republican stand-patters in Congress are already putting their heads together in arranging plans to balk all schemes of tariff revision that may be adopted by the Democratic majority in the House through obstructive action in the Senate.

# UNCLE WALT
## The Poet Philosopher

LOVE AND FODDER [illegible]

[illegible]

## CONG. SHERWOOD'S SERVICE PENSION BILL FOR VETERANS

Following is the bill introduced by Congressman Isaac Sherwood in the National House of Representatives providing for the granting of a service pension to all soldiers of the Civil War:

"Be it enacted by the Senate and House of Representatives of the United States of America in Congress assembled, That any person who served in the military service of the United States during the late Civil War, and who has been honorably discharged therefrom, shall upon making proof of such facts according to such rules and regulations as the Secretary of the Interior may provide, be placed upon the pension roll and be paid a pension as follows: For a service of ninety days or over and less than six months, fifteen dollars per month; for a service of six months and less than nine months, twenty dollars per month; for a service of nine months, twenty dollars per month; for a service of nine months and less than one year, twenty-five dollars per month; for a service in one year or over, thirty dollars per month. No soldier who is entitled under this Act to a pension of either twenty-five dollars per month or fifteen dollars per month shall be eligible to admission or residence in either a State or National soldiers' home.

"Sec. 2. That any soldier eligible to a pension under this act, who was wounded in battle or on duty, and who was thereby disabled and is now unfit for manual labor, shall be paid the maximum pension under this act, [illegible] without regard to length of service.

"Sec. 3. That no part of any pension [illegible] under this Act shall be paid to any soldier whose annual income is one thousand dollars or over.

"Sec. 4. That no person shall receive a pension under any other law at the same time or for the same period that he is receiving a pension under the provisions of this Act.

"Sec. 5. That [illegible]

"Sec. 6. That this Act shall take effect [illegible] and payment of pensions under this act shall commence from the date of filing [illegible] the same."

## GREAT GOOD

Being Done by Building and Loan Associations—By the Ad. Writer of the Buckeye State Building and Loan Company, Rankin Building, 22 West Gay Street, Columbus, O.

SECOND. They are home builders and the makers of happy families. The nation is but an aggregate of many families. Whatever helps the family helps the government. Whatever hurts the family hurts the commonwealth. Legislators, knowing these facts, frame laws to encourage such beneficent institutions. The Buckeye helps four families a day to get homes. Its assets $1,500,000. Five per cent paid on time deposits.

## DIAMONDS FOR GRADUATES, BIRTHDAYS OR INVESTMENTS

Nothing is more appropriate or is a better reward for the hard work of a student than the present of a diamond which is not only a lasting treasure, but grows in value. It is a valuable asset, especially of good quality. Diamonds have increased in value over one hundred per cent in the past fifteen years and are one of the best known investments. No jeweler in Central Ohio can show a larger assortment of these precious gems than the local firm of Haynes Bros., who buy every diamond [illegible] and select only those of superior quality and good value. While in New York, Mr. James T. Haynes selected some special values in [illegible] stones which will be in special demand for the coming graduating and wedding season.

This firm keep their stock of diamonds in their hands and [illegible] it is seldom that any stones of size are displayed in the window. This stock of diamonds will be cheerfully shown to anyone who wants to see a choice stock of popular priced gems.

Handsome woolens are being shown by HERMANN the CLOTHIER, who is making High Grade Clothes to personal measure at $20 to $35 a suit. See 'em.

### Common Pleas Court.

[illegible]

# IN THE BLOOD

## A Bad Humor Broke Out as a Small Sore—Intense Suffering for Five Years.

A Permanent Cure by Hood's Sarsaparilla.

[illegible] I found what seemed to be a mosquito bite on the calf of my right leg. Soon the sore grew larger and continued day after day, becoming more and more troublesome. One physician advised [illegible] another physician told me to use [illegible] the sore grew worse [illegible]

Hood's Sarsaparilla effects its wonderful cures not simply because it contains sarsaparilla, but because it combines the utmost remedial values of more than 20 different ingredients, [illegible] by this peculiar combination. There is no real substitute for it. If urged to buy any preparation said to be "just as good" you may be sure it is inferior, costs less to make, and yields the dealer a larger profit. Get

**Hood's Sarsaparilla**

Today in usual liquid form or in chocolated tablets known as Sarsatabs.

## TODAY'S MARKETS

CHICAGO.

[illegible]

PITTSBURG.

[illegible]

WHEAT, CORN, OATS, ETC.—Retail
(Corrected Daily by Kent Bros. Feed Store.)

| | |
|---|---|
| Corn | 65c |
| Beef Scraps, per cwt. | $2.10 |
| Bran, per 100 lbs. | $1.50 |
| Chop | $1.60 |
| Straw, per bale | 40c |
| Shorts, per 100 lbs. | $1.60 |
| Oats | 50c |
| Scratch Feed, per 100 lbs. | $2.00 |
| Oil Meal | $2.00 |
| Shelled Corn | 70c |
| Calf Meal | $3.50 |
| Chick Feed | $2.25 |
| Hominy Meal | $1.40 |
| Timothy Seed, per bu. | [illegible] |
| Hay, per cwt. | [illegible] |
| Cotton Seed Meal | $2.00 |

GRAIN AND HIDES—Wholesale Buying Price.
(Corrected Daily By Tenney & Morgan)

| | |
|---|---|
| Wheat | 8[illegible] |
| Corn, per bushel | 5[illegible] |
| Oats | 32c |
| Hay, Timothy, per ton | $14.00 |
| Straw, per ton | $5.00 |
| Mixed Hay | $11 |
| Salted Hides, No. 1 | 8 1-2 |
| Salted Hides, No. 2 | 7 1-2c |
| Green Hides, No. 1 | 7 1-2c |
| Green Hides, No. 2 | 6 1-2 |
| Calfskin, salt-cured | [illegible] |
| Calfskin, green, No. 1 | [illegible] |
| Calfskin, green-cured, No. 1 | 12c |
| Tallow | 4c |

PROVISIONS—Selling Price.
(Corrected by Arcade Market Co.)

| | |
|---|---|
| Creamery Butter | 26c |
| Country Butter | 24c |
| Country Butter | 20c |
| Eggs | 17c |
| Potatoes, per bushel | 65 |
| Old hens, each | 50 to $1.00 |
| Cabbage, per head | 5c to 10c |
| Ducks | 75c to $1.00 |

EGGS, POULTRY, ETC.—Buying Price.
(Corrected by E. J. Ponsart.)

| | |
|---|---|
| Country Butter | 12c |
| Eggs, per dozen | 12c |
| Chicken, per lb. | 11 to 12c |
| Old Hens | 12c |
| Geese, per lb. | 1[illegible]c |
| Duck | 10c |
| Old Rooster per lb. | 7c |

## AMUSEMENTS

LAST NIGHT'S PLAY.

It is [illegible] given to [illegible] melodrama of such [illegible] ility as "Madam X." [illegible] Bisson gave to the [illegible] this great play. [illegible] the realm of the [illegible] heretofore he had [illegible] the world of laugh[illegible] comedy. [illegible] Bisson's first attempt [illegible] atic and in this [illegible] sounded every depth [illegible] then that of a [illegible] is spurned. Later [illegible] course of a soul [illegible] the baneful influence [illegible] stimulation of the [illegible] ws in quick succession [illegible] human life to [illegible] greater [illegible] for a son and [illegible] of the great [illegible] on the son and [illegible] before the [illegible] needs to every man, in all its terrible [illegible] of great suffering the heart strings of the audience are gripped by a great wave of pity, a pity which moves every one and is the final scene when there is hardly a dry eye in the theatre. At the conclusion of this scene last night at the Auditorium Newark theatre goers paid their highest compliment, that of remaining seated and [illegible] five curtain calls before the final curtain.

The company presenting the play is a remarkable one. One of the most [illegible] emotional actresses who has [illegible] here is Miss Mabel Montgomery in the role of Jacqueline, the [illegible] woman. Miss Montgomery has made a study of her role and every detail of the character is beautifully depicted. Especially is the excellent work of Miss Montgomery noticed in the drug scene, and here showing her mastery of the smallest detail, was the clever bit of acting when she mixes the absinthe.

Frederick Burt as Louis Floriot, the father, worked hard to make the most of his role and a clever actor was disclosed in M. J. McQuarrie as Noel, Floriot's friend. Two comedian roles which are made or marred by the actors were enhanced last night by the brilliant acting of Charles Stanley as P[illegible] and George Timmons as Merivel. John Davidson as Raymond, the son, is not especially suited to the character, failing to possess the ability to present with the proper eloquence the last appeal he makes for his mother. Miss Laura Alberta is a very clever woman in the character of Rose, the housekeeper, while two other very capable actresses are found in Miss Katherine LaSalle as Helene and Pauline Rethart as Marie, the maid at the inn.

The production is most completely staged and especially is this so of the last act, the court room scene. Newark has indeed been fortunate this week in securing three of the greatest plays which have ever visited the city, last night's production, Walker Whiteside in the "Melting Pot," and the "Merry Widow."

ORPHEUM.

Another good show is booked for next week Monday, Tuesday and Wednesday at the popular Arcade Theatre. The special feature will be The Varsity Girls, a big musical comedy company. The utmost in music, good, clean comedy and pretty girls. This is one of the best and largest musical comedies that has ever appeared at the Orpheum. Special scenery, beautiful costumes, and a company of very clever performers. Mr. O. G. Murray has gone to a great expense to secure this attraction in return to the appreciation shown by the attendance of the patrons at his little theatre in the past, since he has been booking in high class attractions. Manager Bassett announces that he will continue to do his very best in securing the highest class of entertainments for the theatre-going public of Newark and wishes the patrons would work with him. He would be only too glad to receive suggestions from any of them regarding the line of entertainment that pleases them most. Do not fail to see this special musical feature and remember they are here only for three days.

There will be two other added attractions which are of highest class. Dell I. Forlardean, "the harem skirt girl," assisted by J. Gaffney Brown in "Watch the Cigarette" will be a very pleasing feature of the bill. Now is your chance to see a real "harem skirt," one of the novelties of the age. Miss Forlardean made a decided hit over the Keith circuit with her new and original novelty act. Be sure and see her, you can't afford to miss this opportunity. And Billy Windom, "The Black Nurse Girl," direct from the United time, will make you all laugh in his clean and refined comedy specialty. The Orpheumscope will have a feature film.

HOUSEWIFE AND DOMESTIC.

The housewife who does her own work, and she represents the stalwart womanhood of the country—and the ambitious domestic who wants to make [illegible] work a credit to the community, appreciate the great advantages of [illegible] Easy Task soap. It is a [illegible] free from all [illegible] and will not injure the [illegible] fabrics, lace, linen, wool [illegible] muslin. Buy two cakes for ten cents, and if you don't like the first, return the second and get your money back.

# SUCH SPLENDID PROOFS GIVE PE-RU-NA ITS PRESTIGE.

NEW YORK COLORADO GEORGIA IOWA

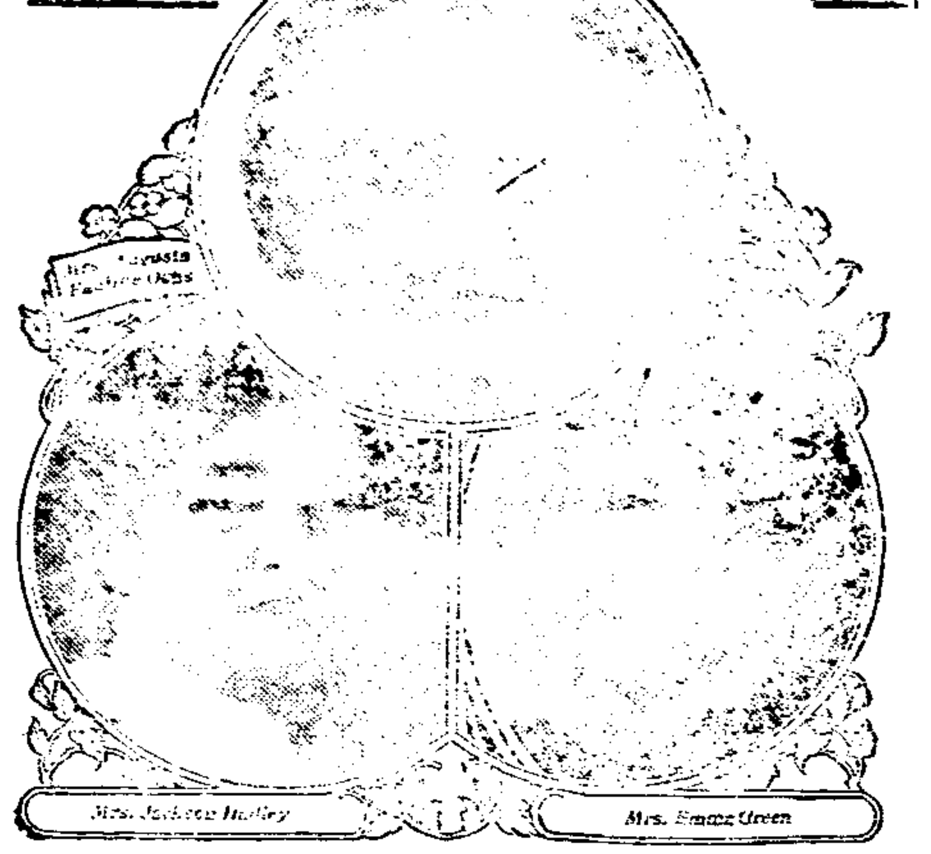


**Kidney and Bladder Trouble.**

Mrs. Jackson Hadley, Esopus, N. Y., writes:

"It is with the greatest pleasure I write this. For years I have suffered [illegible] with kidney and bladder trouble. The pain in my back [illegible] I could scarcely stand on my feet, and such terrible headaches and pain around my heart and was so nervous all the time that life seemed a burden to me.

"I paid out a great many dollars, both for doctors and patent medicines, and no benefit only for the time.

"One day, looking through a Peruna almanac I saw how many had been benefited by using Peruna. I followed directions, and after taking four bottles can stand on my feet and work all day with comfort. The pain in my head and back has entirely left me, and I am not so nervous, and can say I am completely cured from all kidney trouble."

**Internal Catarrh.**

Mrs. M. E. Seymour, R. F. D. 2, Bowman, Georgia, writes:

"I am ready to speak a few words in favor of Peruna and Manalin.

"I have tried them for nearly every ill of life for myself and family and find them to be all the doctor claims them to be. Peruna cured me of internal catarrh when my doctor could not."

**Headache and Weak Back.**

Mrs. Emma Green, 1010 Kalamath street, Denver, Colo., writes:

"Peruna has been a great blessing to me. I suffered agonies with severe headaches and a weak back and could hardly drag myself around.

"A friend who was visiting me was taking Peruna for the same trouble, and induced me to try it. I soon found that I was being helped and in less than three weeks I felt like a different woman and in four months I was well. Peruna certainly gave me strength.

"I consider it an ideal woman's remedy."

**Systemic Catarrh.**

Mrs. Augusta Pauline Ochs, R. F. D. 2, North English, Iowa, writes:

"I took Peruna over three years. I suffered from systemic catarrh and had pains in my right side so that I could hardly do my own housework.

"I am 66 years old and am now doing all my housework. I am in the best of health and cannot thank the Peruna Medical Department enough for their good advice and medicine."

# TAKE A LOOK

At Our New Stock of

**FISHING TACKLE**

Fish Poles ..... 10c to $4.00
Reels ..... 10c to $5.00

SEE OUR AUTOMATIC REEL

**Grandles Drug Store**
**14 W. Main St.**

## ITCHING SCALP

and falling hair instantly [illegible] one application of Ane[illegible] cost is only 25c at Tuescher's barber shop.

Would you say that [illegible] was [illegible] in the world, or that he was [illegible]?

High Grade Tailored Suits—to your personal measure, $20 to $35, at HERMANN'S the CLOTHIER.

SPECIAL SHOWING OF
**$5.00 Suits**
FOR EASTER

"Dress has a direct moral effect on mankind."

The right dress helps a boy to keep right.

Makes him look better, feel better and consequently act better. Here are the proper clothes.

For the boys from 8 to 17 years becoming graceful knickerbocker suits — the coats double-breasted and Norfolk style—all with deep pockets, $2 to $10.

For the still younger ones, sailor suits, Russian sailor blouses, and all the Fifth Avenue novelties.

SPECIAL—All straight bottom knee pants suits at half price.

**HERMANN THE CLOTHIER.**
"The store where quality counts"

## OHIO STATE UNIVERSITY GLEE CLUB WILL GIVE CONCERT AT H. S. AUDITORIUM APRIL 14TH

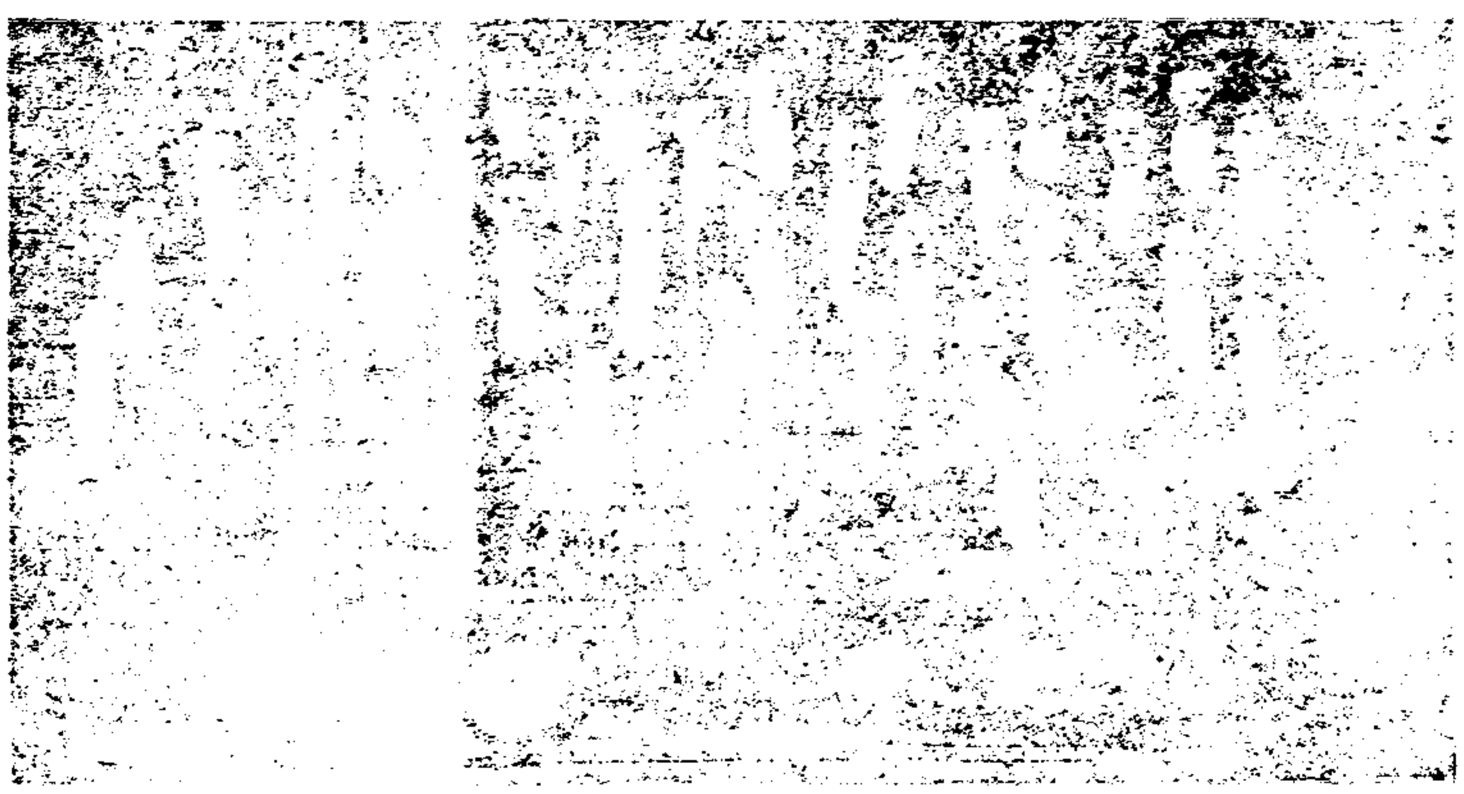

The Ohio State University Glee [illegible] will give a concert in this city at the High School Auditorium, Friday evening, April 14, for the benefit of the United Sunday School Athletic Association. Seats may be reserved one week in advance at the Y. M. C. A. office. Admission 25 and 50 cents. This splendid organization of musicians should be heard by all Newark music lovers, and no doubt the University boys will be greeted by a crowded house.

NEWSPAPERARCHIVE® NEWSPAPERARCHIVE®

# ROYAL Baking Powder

***Absolutely Pure***

**The Only Baking Powder Made from Royal Grape Cream of Tartar.**

## Safeguards the food against alum.

**Chemists' tests have shown that a part of the alum from biscuit made with an alum baking powder passes into the stomach, and that digestion is retarded thereby.**

***Read the label and make sure that your baking powder is not made from alum.***

# HOUSEHOLD TALKS

BY HENRIETTA D. GRAUEL

WHEN choosing mutton, select that which is bright red and close grained, with firm white fat.

The cuts in a side of mutton or lamb number but six, three in each quarter, as follows: neck, chuck, shoulder, flank, loin and leg.

The chuck includes the ribs as far as the ends of the shoulder blades; beyond this comes the loin. The flank includes all the under side of the animal, and some butchers make a cut designated as brisket. Chops are cut from the leg, neck or shoulder into pieces suitable for frying or broiling. The chuck and ribs are sometimes cut together and are then called "a rack" of mutton, or lamb.

Have whatever portion you select well jointed, and all the bones broken; this facilitates carving. Insist that the butcher send all the trimming and fat with the meat. If you have bought a roast you will find a fibrous sheet of loose fat wrapped about it; remove this and wash in salted water, and leave it to soak, while, with a sharp knife you carefully remove every bit of skin from the meat without cutting away any fat.

Then take the sheet of fat from the salt water and skewer around the meat. Rub this outer fat with salt and the roast is ready for the oven. A pinch of soda added to the salt water in which the fat is soaked will lessen the woolly taste that so often is present when the "lamb" is the patriarch of the flock.

When the mutton has baked an hour, draw from the oven, remove the covering of fat and dredge well with seasoned flour. Add more water to the drippings if necessary, so that there will be sufficient for basting and gravy. If oysters are liked, twenty or less may be spread over the roast and all returned to the oven. Continue baking, basting often, until the oysters are "curly" and the flour well browned.

If tomatoes are liked better than oysters try this way of cooking them with roast lamb or mutton:

Choose large, well ripened tomatoes and cut into quarters, but do not entirely separate at the bottom. Remove as much of the seed as possible without breaking the sections apart.

Fill the center with a stuffing of seasoned bread crumbs. When the mutton is almost done lift it upon a baking dish suitable to serve it in, and place the stuffed tomatoes with it. Dress with the drippings and return to the oven until the tomatoes are tender and the stuffing brown.

A fore quarter of lamb requires two hours to bake.

Boiled lamb or mutton should be boiled gently, with just enough water to cover it. The meat should be more than half done before any vegetables are added to it: Kohl-Rabi, asparagus, green peas, turnips, spinach, green beans and cucumbers are the approved accompaniments.

Mutton pillau is a favorite form of preparing lamb or mutton, wherever it may be had.

# FIRE GONG

**In School Rang Mysteriously and It Was Finally Traced to An Inventive Student.**

Lebanon, April 8.—Concealed beneath the cracks in the floor and between the floors and ceilings, the janitor of the Lebanon public school building discovered numerous small wires, which were traced to the large fire alarm gong in the downstairs hall. For several weeks mysterious fire alarms have rushed pupils and teachers out of the building in terror of their lives. When no fire was discovered, they would return again to their studies, only to be frightened and rushed out of the building again by the sound of the gong within a few minutes. Teachers and school board were at a loss to know the cause of the mysterious ringing and an investigation revealed the wires, which led to the desk of Edwin Gowdy, son of Rev. G. E. Gowdy, pastor of the First Presbyterian church.

Young Gowdy will be subjected to a severe questioning and possibly suspension from the school.

The Chinese cultivate an odorless onion.

From the Aztec tchotolatl comes our word chocolate.


# A Real Remedy

**FOR COLDS, GRIPP, FEVERISHNESS AND ACHING.**

**Hicks' Capudine** will do the work as nothing else will. It quickly banishes the aching and feverishness and restores normal conditions.

**Capudine** also cures Headaches of all kinds, including sick or nervous headaches, and headaches caused by heat, cold, gripp or stomach disorders.

**Capudine** is liquid—easy and pleasant to take—acts immediately. 10c., 25c. and 50c. at drug stores.


# PIONEER OF WELSH HILLS PASSES AWAY

**Thomas Richards Succumbs to Paralytic Stroke Sustained Friday at Home Near Granville.**

Granville, April 8.—Mr. Thomas Richards, one of the oldest, best known and most highly respected residents of Granville township, died at his home north of Granville on Saturday morning at 1.15 o'clock, after an illness of some time with the ailments peculiar to advanced age, aggravated by a stroke of paralysis which he sustained on Friday. The deceased was probably one of the best known men in this section of the county and perhaps no man had done more for the developing and upbuilding of the county than he. At the time of his death he was in the eighty-fourth year of his age, and his life had been a most eventful one, full of trials and hardships, but he conquered all, and at the time of his death was considered one of the wealthiest farmers of Granville township.

A valuable farm of two hundred and fifty acres in Granville township pays tribute to the enterprise and ability of Thomas Richards, who was a self-made man, having a most creditable business record. Starting out in life empty handed, his success came as the merited reward of earnest labor. He was born in Carmarthenshire, South Wales, November 22, 1827, and was a youth of seventeen years when, in 1844, he became a resident of Licking county, O., settling in the Welsh Hills. He made the voyage to the new world and the journey across the country with his parents, David and Mary (Davis) Richards. The father had but one pound of English money, equal to about five dollars, when he arrived in America, and he worked for other people on shares and later rented land until from his earnings he had saved a sum sufficient to enable him to purchase property. The family journeyed westward by way of the canal and arrived at their destination about two o'clock in the morning. The same day Thomas Richards began binding barley in the harvest field, beginning work for David Jones, by whom he was employed for two months. At the time of his marriage, having no money with which to purchase land, he rented a farm. Later he bought a house in Newark and when he sold that property he invested in 49 acres, near the fair grounds. Subsequently he disposed of that property and bought a farm of 106 acres in Hanover township, while two or three years later he invested in 104 acres in Hopewell township. On selling that property he purchased the farm on which he died, in 1874 for $14,000. The farm consisted of 200 acres north of Granville and later he purchased 100 acres more. For many years he gave his attention to general farming and stock raising, although leaving the active work of the fields to others.

On December 20, 1855, Mr. Richards was married to Miss Rachel Jones, who was born in South Wales in May, 1834, and came to the United States in 1842 with her parents, William T. and Mary (Rees) Jones, who were also natives of South Wales and died in Licking county.

Mr. and Mrs. Richards were the parents of 11 children. Howell now living in Granville township; Mary, the wife of Thomas W. Jones of Seattle, Wash.; William, a resident of Emporia, Kans.; George, a farmer of Granville township; Charles and Lewellyn and Lemuel, twins, both of Kansas; Alice, wife of John M Brooks of Granville township; Frank of Granville; and Edward, who lives at home, and one daughter, who died when two years old.

For more than sixty-two years the deceased had been a resident of Licking county. At the time of his arrival Newark was only a small village and log houses were very common, while ponds were numerous where business blocks now stand.

The funeral services will be held at the late home of the deceased on Monday afternoon at 1:30 o'clock and the interment will be made in the Welsh Hills cemetery.

The annual consumption of wine in France is 23 gallons a head.

Many a fellow never learns to say no till it's his turn to treat.

If we should all think twice before we speak there would be mighty little conversation.

# RAILWAY AFFAIRS

A special train will pass through Newark Sunday morning over the Baltimore and Ohio railroad, carrying the Sam Bernard Company, "He Came from Milwaukee," en route from Pittsburg to Cincinnati.

The twenty-five cent rate for the round trip, Newark to Buckeye Lake, over the Ohio Electric, will go into effect on Saturday, April 29. The present rate is 45 cents.

F. T. Byrne, southwestern freight agent of the C., H. & D. and the Pere Marquette railways, St. Louis, Mo., having resigned, the joint agency has been discontinued.

In addition to his present duties L. C. Smith of the B. & O. and C., H. & D. railway, has been appointed commercial agent of the B. & O. S. W. railway, with headquarters at Nashville, Tenn.

W. W. Blakely, of the B. & O. S. W. and the C., H. & D. freight traffic department, has been appointed commercial agent at Memphis, Tenn., vice M. W. Waynesburg, transferred to other duties.

In addition to his present duties as division freight agent of the B. & O. S. W. railway, J. D Marney has been appointed division freight agent of the C., H. & D. railway, with office in the Illinois Central railway passenger station, Springfield, Ill., vice John T. Todd, resigned.

M. W. Waynesburg of the B. & O. S. W. and the C., H. & D. railway traffic department, has been appointed commercial agent at Birmingham, Ala., vice H. M. Brooks, resigned.

In addition to his present duties as assistant general freight agent of the B. & O. S. W., Archibald Fries has been appointed general freight agent of the C., H. & D., vice Stuart A. Allen, who has been appointed general agent of the freight department of both the B. & O. S. W. and the C., H. & D. companies.

J. W. Allison, freight tariff agent of the B. & O. S. W., has been made tariff agent of both the B. & O. S. W. and the C., H. & D. railways.

R. C. Evans has been appointed engine house foreman of the Baltimore and Ohio, with headquarters in the stockyards at Cincinnati, vice F. E. Neuffer, resigned.

R. W. Springer of the Baltimore and Ohio has been appointed assistant trainmaster and will be located at Wellsboro, Ohio.

Mrs. R. Clevenger has been appointed agent for the Baltimore and Ohio at Babcock, on the Chicago division of the Baltimore and Ohio, vice J. Edson, resigned.

General Superintendent Williams of Wheeling, W. Va., was in the city Friday on official business.


## FREE TO ASTHMA SUFFERERS

**A New Home Cure that Anyone Can Use Without Discomfort or Loss of Time.**

We have a New Method that cures Asthma, and we want you to try it at our expense. No matter whether your case is of long-standing or recent development, whether it is present as hay-fever or chronic Asthma, our method is an absolute cure. No matter in what climate you live, no matter what your age or occupation, our method will certainly cure you right in your own home.

We especially want to send it to those apparently hopeless cases, where all forms of inhalers, douches, opium preparations, fumes, patent smokes, etc., have failed. We want to show everyone at our own expense that this new method will end all difficult breathing, all wheezing, and all those terrible paroxysms at once and for all time.

This free offer is too important to neglect a single day. Write now and begin the cure at once. Send no money. Simply mail coupon below. Do It To-day.

FREE ASTHMA COUPON.
FRONTIER ASTHMA CO., Room
72 Niagara and Hudson Sts., Buffalo, N. Y.
Send free trial of your method to:



THE BUCKEYE STATE DETECTIVE AGENCY

Handles all kinds of legitimate business. Divorce cases. Both male and female operators. Prices reasonable. Good references as to ability.
438 W. Sixth Ave., Columbus, O.


# OBITUARY

**MRS. PHILOMENA GARRITY.**

Mrs. Philomena Garrity, wife of the late John Garrity, died very suddenly about 11.30 o'clock Saturday morning at the home of her son, in the rear of 139 West Church street. Mrs. Garrity had been making her home with her son, Eugene, and they had been in the habit of taking their meals at a boarding house on West Main street. Saturday noon when Eugene went to the boarding house he found that his mother had not arrived and fearing something was the matter with her hurried to his home. On going to her room he found her lying on her bed in an unconscious condition and suffering greatly. Everything that was possible was done for her but she died in a short time.

Coroner Wiyiarch was notified, and arrived at the house in a few moments and viewed the body.

The deceased had been in poor health for some time. She is survived by four sons, Frank Garrity, of Chattanooga, Tenn., who is an actor; John and Eugene, who live at home; Julian, of Prairie Da Chien, Wis., and one brother, Father Lang of Waterford, Ohio.

The deceased was aged 60 years, and was a woman who was held in high esteem by all who knew her.

No arrangements have been made for the funeral.

**THOMAS WILLIAMS.**

Thomas Williams, a well known resident of the East End., who made his home with his bachelor brother on Monroe street, dropped dead at his home Saturday afternoon about 12:30 o'clock, of heart trouble, with which he had been troubled for some time. No arrangements have as yet been made for the funeral. The deceased was a laborer by occupation.

**BAR RESOLUTIONS ON DEATH OF F. P. KENNEDY.**

The Licking County Bar Association at a meeting held Friday morning adopted the following resolutions: "Be it

"Resolved, by the Licking County Bar, That in the death of Frank P. Kennedy, who was a member of this bar, and for a time a practicing attorney and counselor at law, and an officer of this court, the bar of this county has lost a member, whose character and career reflected credit upon the association and we deplore his loss as being a member of this body who ever proved himself to be the highest character, honorable upright and a most agreeable companion.

"We sincerely sympathize with the widow and children of the deceased in this their hour of distress.

"That a copy of these resolutions be spread upon the journal of the court and be certified by the clerk of the court to the widow of our deceased brother.

"EDWARD KIBLER,
"T. B. FULTON,
"J. M. SWARTZ,
"Committee."

# THE RETREAT AT ST. FRANCIS DE SALES CLOSES TOMORROW

The retreat at St. Francis de Sales church will close tomorrow (Sunday) evening at 7:30. Although the exercises are chiefly for men, still all are invited to be present at the closing sermon. It is not saying too much when it is said that the distinguished Dominican Father who is giving this retreat has ever been surpassed by any one who has preceded him here on a similar mission, and all who have had the good fortune of being able to attend the exercises have not only been edified but also illuminated and strengthened by the zealous preacher's masterly discourses. It is to be wished that the church will be filled with people of all denomination tomorrow evening to hear the last sermon. Everything is free and all are cordially invited.

The morning exercises will be at 7 and 10, as usual.

**FUNERAL OF MR. GOFF.**

The funeral of Mr. L. M. Goff was held Friday afternoon in the St. Louisville Lutheran church, Rev. George Bohan Smith officiating. The burial was made in the Louisville cemetery.


High Grade Tailored Suits—to your personal measure, $20 to $35, at HERMANN'S the CLOTHIER. 2


Read the Want Columns tonight.


# Dr. Pierce's Favorite Prescription

Is the best of all medicines for the cure of diseases, disorders and weaknesses peculiar to women. It is the only preparation of its kind devised by a regularly graduated physician—an experienced and skilled specialist in the diseases of women.

It is a safe medicine in any condition of the system. THE ONE REMEDY which contains no alcohol and no injurious habit-forming drugs and which creates no craving for such stimulants.

THE ONE REMEDY so good that its makers are not afraid to print its every ingredient on each outside bottle-wrapper and attest to the truthfulness of the same under oath.

It is sold by medicine dealers everywhere, and any dealer who hasn't it can get it. Don't take a substitute of unknown composition for this medicine of KNOWN COMPOSITION. No counterfeit is as good as the genuine and the druggist who says something else is "just as good as Dr. Pierce's" is either mistaken or is trying to deceive you for his own selfish benefit. Such a man is not to be trusted. He is trifling with your most priceless possession—your health—may be your life itself. *See that you get what you ask for.*



# LET US SUIT YOU

We have in readiness for your inspection an exclusive line of spring and summer cloths and will be pleased to have you call and inspect them and to quote you prices.

## The ARCADE TAILORS
## WILLIAMS & EILBER



# Tax Exempt Municipal BONDS

We are selling Municipal Bonds, free from taxation, issued by large, prosperous and progressive cities,

**TO NET THE PURCHASER FROM 3.75 TO 4.10%**

These bonds are regarded by the most conservative bankers and financiers as the safest of all known investments, because they are backed by the power to levy taxes to raise the money with which to pay them.

The bonds which we are offering were purchased outright and are owned by the State-Security Bank of Zanesville, Ohio, after a careful and thorough investigation of the legality and the splendid security back of them.

In a few weeks you will be called upon to list your money for taxation.

Consider our proposition and get our prices before purchasing elsewhere.

## B. F. McDonald

HIBBERT & SCHAUSS BLDG. NEWARK, OHIO.



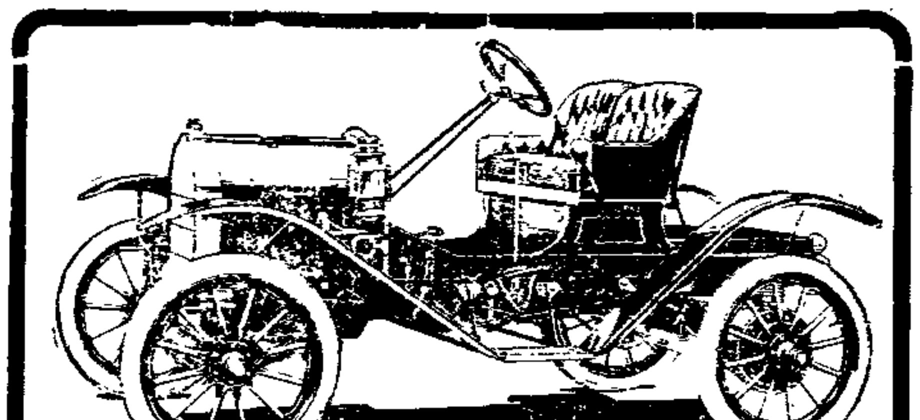

**BRUSH RUNABOUT, $450**

Price F. O. B. Newark.

# An Ideal Hill Climber

There is no question about the price—it speaks for itself.

Costs less than a horse and buggy, and only half as much to maintain.

Neither is there any question about the car, for Brush users all over the world speak for it.

A Brush owner recently wrote us: "All roads look alike to the Brush." His experience is that of Brush users everywhere.

Think of it!—$470.00 for the best built, most thoroughly proven, most reliable, most economical small car in the world.

Simplicity makes it possible to build the car right and still sell it at this wonderful price.

We are building seven models to meet the requirements of all. The Brush is really EVERYMAN'S CAR.

**We Carry the Brush Runabout In Stock**

## MURRAY CONNOLLY, Agt.
9 Elmwood Court, Newark, O.



# WHY BUY A NEW SUIT FOR EASTER?

When your last Spring's Suit may be good enough—possibly all it requires is a thorough cleaning and pressing—bring that suit to us—we'll make it look like new—make it do for this coming Easter

**Our Thorough Dry-Cleaning Process**

Cleaners and Dyer to the Particular People

# STATE DYE WORKS

51 North Fourth St. 'Phone 1171 Citizen for One of Our Wagons

We know that you'll be highly pleased with our exceptionally high grade work—we know that you'll be pleased that we urged you to have it done now. You'll be surprised what pleasing change will be brought about by our method. While you're thinking about it, 'phone.


NEWSPAPERARCHIVE® NEWSPAPERARCHIVE®

**Hair Help** Ayer's Hair Vigor has no effect whatever upon the color of the hair. It cannot possibly change the color in any way. But it promptly stops falling hair, and greatly promotes growth. Ask your doctor first. J. C. Ayer Co., Lowell, Mass.

# Daddy's Bedtime Story—— Naughty Jimmie

"Eating the Sugar from the Bowl"

ONE evening when daddy returned from his work he heard that mother had not been feeling well and Evelyn and Jack had been very good all day and helped her as much as they could. That made daddy think of a story of a little girl who was good and her brother, who was not quite so good. When bedtime came he told the story.

"The mother in this story," he began, "woke up with a headache one day, so she asked her little girl, whose name was Anne, to bring her breakfast up to her room. The little girl was glad to do so. She went to the kitchen, prepared some nice buttered toast, a soft boiled egg and some tea, put them on a tray with a napkin nicely arranged and started to go upstairs to her mother's room. It was two stories above the kitchen, and when the little girl got to the first story she remembered suddenly that she had forgotten a teaspoon.

"Just then her brother Jimmie was coming downstairs, so she said:

"'Jimmie, run downstairs—that's a good boy—and bring up a teaspoon for mother.'

"Jimmie was lazy. 'Not me,' he said; 'you forgot it, so you'll have to get it. But I'll take the tray up to mother.'

"'You'll be sure not to spill it?' asked Anne.

"'Of course not, you big silly,' said Jimmie.

"So Anne gave the tray to him and went back to the kitchen. When she returned she was greatly astonished and angry to see Jimmy sitting on the stair landing eating the sugar from the sugar bowl.

"'You wicked boy,' said she, 'to do that and let mother's tea get all cold! I'll take the tray up myself.' And she caught hold of the corner of the tray.

"But Jimmie said, 'No; I'll take it up.'

"'Let go,' said Anne. 'You will spill it.' But Jimmie held on, and Anne had to let go, for Jimmie was stronger than she. But just then a sad thing happened. The little dog belonging to the family had been playing about upstairs. When he heard the children's voices on the stairs he ran out of the room and started to go downstairs. He and Jimmie met when the boy was about half way up the second flight. He ran between Jimmie's legs, tripping him so that he lost his balance and let go of the tray, and it slid down the stairs, egg, tea, toast and all.

"Of course the breakfast was spoiled. But what was worse was that the children's mother, who had heard the noise of the quarreling, came out of her room and saw the whole thing.

"The result was that after the story was told naughty Jimmie had to remain in the house all day, while his sister went out to play."

# LOCAL NEWS

### MASONIC CALENDAR.

**Acme Lodge.**
Acme Lodge, F. & A. M., Thursday evening, April 13, at 7:30. Regular.

**Bigelow Council.**
No. 7, R. and S. M. Tuesday evening April 18. Inspection. Work in degrees.

**Newark Lodge.**
Newark Lodge, No. 97, F. & A. M. Special. Friday, April 14, at 7:30 p. m.

**Warren Chapter, No. 6, R. A. M.**
Special convocation Monday, April 24, p. m. Conferring degrees and balloting. Stated convocation Monday, May 1.

**Horse and Barbers' Clippers sharpened at Parkison's, Elmwood Court.** 5

The Hord Sanitorium at Coshocton, O., have a guaranteed cure for the Liquor and Drug Addictions. Write for their (No Cure, No Pay) proposition. 2-13-tf

For spraying materials and instructions call Cherry Hill Fruit Farm, Hanover Exchange. Cherry Hill Fruit Farm, Toboso, O. 5d9

**Dr. A. V. Davis, Dentist.**
Teeth extracted without pain. Office 47-C S. Third street, first floor. 'Phone 389. 10-21tf

**It saves the woman—Buy a Yost Motor Washer. Elliott Hdwe. Co.** 4-3-tf

**Great values at Gleichauf's Warehouse Removal Sale.** 16dtf

**You'll always find White's "always on the job" taxicabs at Kuster & Co's restaurant. Both phones. No. 2.** 2-25-tf

**Visit Gleichauf's Warehouse Removal Sale.** 16dtf

**The Wheel You Want.**
If it is easy-running, durability and beauty you want in your next bicycle, we have it; come in and let us show you our line. The other fellow was pleased—you will be, too. Applegate Bros., 17 North Fourth street. 4-7

You can get the LOCUST or RED CEDAR fence posts—the most durable woods known for such uses, at the P. Smith Sons Lumber Co. 5d5;w2

**Seward Plumbing Co.**
Our telephone number has been changed. Call Citizens' Phone 5741 White, when in need of good plumbing. 3d6

If you want your fence to give long years of service, use the LOCUST or RED CEDAR fence posts in its construction. For sale by The P. Smith Sons Lumber Co. 5d5;w2

Why do so many drink Chalybeate Spring Water? There is a reason. Phone for a sample. Office 47-C South Third street. Phone 389.

**Easter Basket Sale.**
The Misses Mosteller have at their Arts and Crafts Shop, 120 Elmwood avenue, a large collection of baskets from Pasadena, Cal., Easter cards and many other things appropriate for Easter gifts. 5-8

Have your horses clipped. $1.50, called for and delivered; satisfaction guaranteed. H. S. Hankinson, 334 Elmwood avenue. Bell phone 881R, Cit. phone 376. 7-d6tx

**"Always on the job." White's taxicabs. Immediate service. Both phones.** 2-21tf

**A Crowd.**
See the photo in Edmiston's window. 8-2t

**In the East.**
Manager M. Shea of the Auditorium theatre, left Friday evening for Syracuse, N. Y., where he will spend several days.

**Stockholders of Country Club.**
The meeting of the stockholders of the Licking Country Club will be held in the mayor's office Monday evening at 7:30.

**Go To New York.**
Messrs. W. F. Miner, R. M. Frost and General Manager V. R. Lansingh of the Holophane company, left Friday evening for New York.

**Second Presbyterian.**
Rev. G. W. Applegate of the Woodside Presbyterian church will preach at the Second Presbyterian church on Sunday morning at 10 o'clock.

**Dog Show.**
Entries open at 19 South Fourth street. Any dog can be shown. Club feeds and cares for all dogs during show. H. O. Lippincott, Sec. 1x

**At the Arcade Barber Shop.**
"Shorty" Wagner, formerly of the Gibson barber shop, has accepted a position with the Arcade barber shop, where he will be pleased to see his friends.

**Appamattox Day.**
There will be an open meeting of the Union Veteran Legion at Memorial Hall Sunday, April 9, at 2 p. m. Everybody invited. Judge Ashman orator of the day.

**Is Convalescing.**
Mr. and Mrs. W. J. Fulton of Cherry Valley, are in Virginia at the bedside of their son, Harry Fulton, who was operated on last Saturday at Richmond, Va. The operation was a success and he is getting along fine.

**Passion Play at Y.**
When you are making engagements don't forget to fill in either next Friday or Saturday at the Y. M. C. A. You know that is when the Association is going to give the Passion Play, and the original one at that, and all for 5 cents, afternoon and evening. Pathe's original hand colored Passion Play.

The diamond called a brilliant has 58 facets. A rose diamond is faceted only on the top; it has a flat bottom.

### BETTER THAN SPANKING.

Spanking does not cure children of bed-wetting. There is a constitutional cause for this trouble. Mrs. M. Summers, Box W, Notre Dame, Ind., will send free to any mother her successful home treatment, with full instructions. Send no money, but write her today if your children trouble you in this way. Don't blame the child, the fault is not theirs. This treatment also cures adults and aged people troubled with urine difficulties by day or night.

### OBEDIENCE.

Obedience is the grandest thing in the world to begin with. I do not think the time will ever come when we shall not have something to do, because we are told to do it, without knowing why. * * * The one essential of chivalry was obedience.—George Macdonald.

**Fox as a Gamester.**
Charles James Fox, the English statesman, was even more notorious in the gaming world than he was famous in the world of politics. He had squandered $250,000 before coming of age. He became one of the most profligate gamesters of the vicious days in which he lived. Some of his finest displays in debate were sandwiched between excitement such as would unnerve most men who had no serious business on hand. Walpole has given a glimpse of a typical passage in this extraordinary man's life. He had to take part in the discussion on the thirty-nine articles in parliament on a certain Thursday. He had sat up playing hazard from Tuesday evening until 5 o'clock on Wednesday afternoon. An hour before he had recovered $60,000 that he had lost and by dinner time, which was 5 o'clock, ended losing $55,000. On Thursday he spoke in the debate, went to dinner at past 11 at night; thence to a club, where he drank till 7 the next morning; thence to a gambling house, where he won $30,000, and between 3 and 4 in the afternoon he set out on a journey to Newmarket.

**Pirates and Strategy.**
The virtuous island of Sark was not always so. When Edward III. was king, Sark was a haunt of pirates and wreckers. Sir A. Conan Doyle in "Sir Nigel" tells how they lived not upon the island, "but from what they can gather upon the sea around it. They are broken folk from all countries—justice fliers, prison breakers, reavers, escaped bondsmen, murderers and staff breakers who have made their way to this outland place and hold it against all comers." The merchants of Rye and Winchelsea fitted out an expedition against those scourges of the narrow seas. A landing was obtained by strategy. Leave was obtained to bury a supposititious dead sailor on the island, the burying party to come unarmed. But that apparent coffin was filled with weapons, and so was Sark cleansed of its evil inhabitants.—London Standard.

**A Story of Mathews.**
Charles Mathews one day previous to the period of his publicly proclaimed dire bankruptcy invited a friend to dine with him. The walnuts were washed down by some rare sherry.

"That's a delicious wine," his friend exclaimed. "It must have cost you a lot of money."

"It didn't cost me anything that I know of," the flighty comedian answered, with a shrug.

"You had it given to you, then?" the friend suggested.

"Oh, no," answered Mathews; "I bought it from Ellis, in Bond street."

"But he will charge you something for it?" the friend exclaimed in astonishment.

"I believe he does write something down in a book." Charles retorted gravely. "Let's have another glass, my boy."

**When Tea Was Dear.**
Those who grumble at the price of tea should turn for consolation to the records of its price in early times. At its first introduction into England, about the middle of the seventeenth century, tea fetched anything between £6 and £10 a pound, and though a fall in price quickly took place the East India company still had to pay over £4 for the two pounds of tea which it presented the king. However, even thus it is doubtful if the tea merchants got very fat, seeing that the importation of some 4,000 pounds in 1678 was enough to glut the market for some years.—London Chronicle.

**English Injustice.**
An Australian tourist traveling in the west of Ireland asked an old woman how far it was to the nearest town. She sadly looked at him, then sighed and said:

"It was five nice miles two years ago, but some English brute came over with chains and made it seven, and our hearts are broke walking it ever since. Bad luck to them!"

And she disappeared into the house, leaving him there.—Illustrated Bits.

**Cramp In the Leg.**
To those who suffer from cramp in the leg at night the following hint may be useful: When the cramp comes on take a good strong string—a long garter will do—wind it round the leg over the place that is affected and take an end in each hand and give it a sharp pull, one that will hurt a little. Instantly the cramp will depart, and the sufferer can return to bed assured it will not come on again that night.

**A Mean Question.**
"Yes, it was George's idea to give me a silver spoon for every birthday."

"How many has he given you?"

"Why, twenty-two."

"Why did he stop?"—Cleveland Plain Dealer.

**Cautious.**
"I have a remarkable history" began the lady who looked like a possible client.

"To tell or sell?" inquired the lawyer cautiously.—Washington Herald.

**A Dubious Saying.**
He—They say that the face is an index of the mind. She—I don't know. It doesn't follow because a woman's face is made up that her mind is.—Boston Transcript.

**It Takes Time.**
"Has little Mrs. R. consoled herself over her husband's death yet?"

"Oh, no; no yet! You know what a long time these insurance companies take to pay!"

We must not sit down and look for miracles.—Eliot.

## RADIANT HAIR

**Any Woman Can Have It by Using Parisian Sage.**

Madam: If your hair isn't just what you would like it to be why don't you use Parisian Sage.

If it does not put life and luster into the hair and cause it to grow abundantly you can have your money back from Evans' drug store.

"I cannot say enough in its favor. Two years ago I lost all my hair. I saw Parisian Sage advertised and thought I would try it. Before I had finished using the first bottle my hair had stopped falling and my head was covered with new hair; also removed all dandruff, and today I have a lovely head of hair.

"I think Parisian Sage the best hair restorer and dandruff cure in the world today. It also makes the hair clean, fluffy, and silky, and I would recommend it to every one who wishes a hair restorer and beautifier."—Miss Mary E. Dickson, 287 South avenue, Bridgeton, N. J., 1910.

For men, women and children, there is no hair preparation that equals Parisian Sage; it never disappoints; it does just what the American makers advertise it to do. It banishes dandruff, kills the dandruff germ, stops falling hair or scalp itch, or money back. Sold by everywhere. Large bottle 50 cents.

**Handsome woolens are being shown by HERMANN the CLOTHIER, who is making High Grade Clothes to personal measure at $20 to $35 a suit. See 'em.** 7d2

## Quarter Century Ago

(From Advocate April 8, 1886.)

Billy Harrison, an old B. and O. man of this city, has been appointed general foreman of the shops at Sandusky.

An explosion of a lamp in the Hotel Warden caused a call for the fire department last night.

Mr. Martin Woodrow died at the home of his brother-in-law, Mr. J. M. Garber of Locust street.

Miss Katie Phipps of Granville street left for a trip to Cincinnati.

### Fifty Years Ago Today. April 8.

Seventh decennial census of Great Britain and Ireland taken: population 29,334,788, an increase of 6 per cent since 1861; population of Ireland, 5,764,543.

Extraordinary council of war called by Napoleon III. met in Paris to consider affairs in the United States, Mexico and Italy.

Governor Pickens of South Carolina was notified that the Washington government would resupply Fort Sumter.

## ABE MARTIN SAYS:

You can't make a punctured friendship as good as new.

Some fellers can't go out o' town without buyin' a red white an' blue cane.

### NEW DISCOVERY

**Has Put the Good Old Dirty Mustard Plaster Out of Business.**

A box of Begy's Mustarine will banish as many aches and pains as forty mustard plasters.

And only 25 cents for a yellow box full that T. J. Evans guarantees to cure headache, earache, toothache, neuralgia and pain in chest or back, or money back.

Just rub on Begy's Mustarine. It's better than a mustard plaster, kills all pain and does it faster. It isn't sticky or greasy and won't soil your garments.

It drives soreness from throat and chest; stops irritating coughs, reduces swollen joints, and takes out stiffness and lameness.

It's the best all around remedy for all the troublesome aches and pains that are common in every home. It's better than any liniment. Keep a box on hand.

**High Grade Tailored Suits—to your personal measure, $20 to $35, at HERMANN'S the CLOTHIER.** 2

The banana seeds only on one spot on earth, the Andaman Islands. Elsewhere the plant is raised from shoots.

The people who really live well are those who never call in the doctor.

Few men seem to have such a following as the driver of a hearse.

# Classified Advertising

3 lines, 3 times, 25c. Results

### WANTED.

To buy family horse. Call phone 11 Farmer Line. R. A. Snide. 8d3t*

Work on farm by a young married man. Address Box 281, Granville, O. 8d3t*

To rent 2 unfurnished rooms; centrally located, north of railroad. Address Box 736c, care Advocate. 8d3t*

Position on farm by able young Roumanian. Inquire for Tuocou Pop, 408 Beech St. 6d3t*

Everybody to try Bigbee for plumbing work. New phone 4262-West, shop rear 176 Hudson Ave. 3-25dtf

To rent a modern and up to date dwelling house of six or seven rooms, either in the west or north part of the city. Write me what you have. Address R. E. Boothe, Norwalk, O., or care Jackson Hotel, Newark. 3-21dtf

Your clock to repair. Called for and delivered. Send postal. F. A. Loar, 49 Franklin St., City. 17d1mo

You to try our vegetable and flower seek in bulk or package. The Arcade Florist. 4-1tf

Your carriages, delivery wagons and automobiles to rebuild, re-rubber and paint. Orders for new work promptly filled. Phone 6321-White. J. W. Thompson, 23 E. Railroad St. 2-16dtf

### WANTED—MALE HELP.

Two good boys for two good runs. Apply at once Union News Co., B. & O. Depot. 8d6t

Wanted men to learn the barber trade at once by our new method of free practice. Our instructions with charts and diagrams saves years over other methods. Don't waste time in shops or places called colleges without facilities of teaching. We have hundreds of graduates depending upon us for barbers. Few weeks qualifies. Tips amount to more than most men earn. Catalogue mailed free. Moler Barber College, Cincinnati, O. 8d6t*

Men to learn the barber trade. Positions waiting. In addition to good salary, commission and tips amount to more than most men earn. Our copyrighted charts and diagrams with free practice saves years. Catalogue mailed free. Moler Barber College, Cincinnati, O. 4-1d9t*

Boy at Licking Laundry. 3-31dtf

25 Railway Mail Clerks Wanted, average salary $1100. Alternate weeks off with full pay. Preparation free for coming Newark examinations. Franklin Institute, Dept. 278-E., Rochester, N. Y. 3-13d1mo*

### WANTED—FEMALE HELP.

Middle-aged woman to care for old couple. Good home. Wages satisfactory. Inquire at John Kiefer's, corner Church and Fifth Sts. 7d3t*

At once, competent girl for general housework. 231 Woods Ave., or phone 9951-Red. 7d3t

Ladies to learn hair dressing with the Hermann permanent wave. Patent process transforming straight hair into naturally wavy. Manicuring, facial massage, electrolysis and chiropody taught. Our manual of charts and diagrams with free clinic saves time. Catalogue free. Moler College, Cincinnati, Ohio. 4-1d9t*

### HELP WANTED.

Any intelligent person may earn steady income corresponding for newspapers. Experience unnecessary. Address Press Correspondents' Bureau, Washington, D. C. 3-9d1mo*

### MISCELLANEOUS.

Best Calico, 4½c; Lanc. Gingham, 6½c; all New Idea Patterns, 10c; $25.00 Jacket Suits, $19.50. Long's, in the R-K-D. 7d3t

For private Investigating, call 269 Cit. phone or address P. O. Box, 385, Newark, Ohio. 6d3t*

Try our Silver Farina Breakfast food, a teaspoon in every package; also old-fashioned dry corn. Try it. Hugh Ellis, 24 W. Church St. 2-1dtf

## PUBLIC AND DISCOUNT SALE.

Thursday, April 13, at our building in Hebron, Ohio. Truck and garden implements. Columbus, Imperial and Syracuse breaking plows. One Syracuse riding breaking plow, 2 second-hand Syracuse breaking plows, 1 walking 12 in gang in good shape and has given good satisfaction. Steel and wood frame spring tooth and disc harrows, some are second hand P. & O. and Moline Corn planters (1911 goods), Moline and P. & O. and Brown-Manly walking and riding cultivators. Land rollers, Adriance and McCormick mowers, Osborne, Adriance, Deering and Piano second-hand mowers, McCormick and Adriance rakes and tedders. One second-hand Osborne rake good as new. One McCormick binder (new). Buggies, surreys, truck wagons, Columbus and Weber wagons, manure spreaders, cream separators, Elwood, American, Page and Lyon fence all sizes. Cedar and Locust posts. Farm yard and garden gates, etc. This is your opportunity to buy all kinds of farm tools at a profit. Money saved is money earned. If you will but come on this date, YOU CAN MAKE more money than any other day during the year. Sale at 12 o'clock. KIRK & COMPANY, Hebron, Ohio. 4-6d3t*

A girl of 16 can generally cure a broken heart with an indigestion tablet.

**Read the Want Columns tonight.**

### FOR SALE—MISCELLANEOUS.

Choice seed potatoes, Early Rose, Early Ohios and Carmon No. 3, at farmer's prices at Ernest Forrest's, 1 mile out on Hebron road. Phone Farmer 242. 8d3t*

Love bushels choice Western seed oats. Osburn & Kerr, both phones, Indiana St. 8d6t

For the finest lawn in the city, lawn seed and lawn fertilizer. Osburn & Kerr, both phones, Indiana St. 2-17d1t

Early Ohio seed potatoes. Call or phone L. Larason, 46 S. 2nd St. 8d3t

Barber shop fixtures including two chairs and massage machine. Enquire 35 South Second St. 7d3t*

At a bargain to save moving. Lard at 11c. Nice mackerel, 5c each. Union Market Co. 6d3t*

Catalpa and Norway Spruce trees. Rhubarb and asparagus plants. Irish Cobler potatoes. G. H. Taylor, Farmer Line 180. R. D. No. 1. 6d6t*

Economy Wall Paper Co., 298 Union St., sells border by the roll. Splendid line of papers. 5d6x

**J. M. Browne Son's grocery stock and fixtures for sale at once. Appraised at $5600. Established business, good trade. Daniel Altshool, receiver, is accepting bids. Be quick.** 4-4dtf

Large barn, lot of boards and wire fence; also chestnut posts. F. C. Evans, 122 East Main St. 4-4dtf

Special, for one week only, we will sell Hershey's Cocoa, 25c size, for 19c. Hugh Ellis, 24 W. Church St. 3-24dtf

Car load of Western recleaned seed oats. Inquire of C. S. Brown & Co., 42 South Second St. 3-11d1mo

**Car of good yellow ear corn. Enquire C. S. Brown, 42 S. Second St.** 1-18dtf

### FOR SALE OR TRADE.

2 dwellings on Hudson Ave., $3100.00 each; 1 dwelling Woods Ave., $1100.00; 1 lot with barn Kibler Ave., $850.00; 1 double house and vacant lot Commodore and Fifth Sts., $2250.00. Baugher & McGruder, 26 S. Third St. Cit. phone 187. 7d3t

### FOR SALE—POULTRY, EGGS, ETC.

Birds! Birds! Just received my 10th order of imported German Canaries. Lippincott's Feed & Bird Store, 19 S. 4th St. Phone 520. 8d3t*

Good second-hand chicken wire. Inquire 62 South Fourth St. 5d3t*

Barred Rock Eggs from stock that have an egg record and a prize record at the leading shows of Ohio. Eggs guaranteed to arrive at your place in good shape for hatching. Circular free. Address E. P. Roloson, Delaware, O.

Eggs from my prize pens of Barred and Buff Rocks, 15 for $1; 40 for $2; 100 for $4. A. M. Claggett, Clay Lick, Ohio. 6d3t

A few more incubators and brooders, call and see them at Moore & Davis, 37 South Third St. 6d3t*

One pair of Buff Cochan Bantams. Inquire 147 Riley St. 6d3t

Incubators and Brooders, the best made. Order at once. I have them in stock. R. E. Clark, 135 Valandingham St. 3d6t*

Thoroughbred Buff Plymouth Rock eggs. Nugget strain, $1.00 for 15; $4.50 per 100. Cal 10. B. Young, Farmer Line, 43. 3-22w&s8t

"Crystal" White Wyandotte and S. C. Black Minorca (Northrup Strain) pure stock. Now booking orders for eggs. Phone 2961-West. Hughes & Hughes, 216 Woods Ave. 3-10d1mo

### FOR SALE—HORSES, CATTLE, ETC.

Small driving mare, very gentle; also buggy and harness. Call Cit. phone 1094. 8d3t

Black Belgian mare, weight 1600 lbs. Call Cit. phone, Farmer 56. Everett Wilson. 8d3t*

General purpose family horse. Price $50. Enquire Thos. Evans, 233 North 12th St. Phone 1256. 7d3t

Good, sound six-year-old Clayon horse, weight about 1200 lbs. Inquire 232 E. Main St. 7d3t*

One team black horses, harness, wagon and plows. Cal. at 20 North Sixth St. 7d3t*

Jersey cow and calf. Third calf. Phone Farmer 192. A. Mattingly, Stadden Bridge Road. 6d3t*

### BARGAIN.

In Buick automobile, Model "F," 2-cylinder. Equipped with top, windshield, lamps, tools, etc. Five passenger, rebuilt and repainted. Guaranteed. Price ..... $400.00

THE LEYMAN-BUICK CO., Cincinnati, Ohio. 8d3t

### POSITIONS WANTED.

Perhaps you can't secure just the kind of employment in this city you desire. A "Position Wanted" ad in this paper and 99 other daily papers in Indiana, Illinois and Ohio will get what you want. $2.50 per line each insertion. Austill Advertising Syndicate, Elwood, Indiana, Write for list of papers

Many a scheme is cooked up that is really a raw deal.

### FOR RENT.

Farm near city. Truck and chicken farm on shares or cash rent. Inquire 34 West Church St. 8d3t*

Suite of rooms in Belmawr Flats. Inquire Coulter & Flory. Phone 653. 8d3t

Three or four furnished rooms for light housekeeping. Private entrance. 209 Elmwood Ave. 7d3t

Six-room house, 118 South Fourth St., $10 a month. Inquire at Hermann, the clothier. 7d3t

Unfurnished rooms with garden. Centrally located. Rent reasonable. Inquire Cit. phone 8541-Red. 7d3t

Store room, 308 E. Main St., and living rooms above, recently occupied by W. T. Carson. Inquire of J. R. Davies, Trust Bldg. 6d3t*

Three furnished rooms for light housekeeping for man and wife. 229 Elmwood Ave. 4d6t*

Nicely furnished front room for man and wife, or one or two gentlemen. With bath and all conveniences. 105 W. Church St. 3-31d1mo

April 1st, seven room house with bath; well located. Inquire E. S. Randolph, 707 Trust Bldg. 3-27dtf

### FOR SALE—REAL ESTATE.

Fine building lot corner of Buena Vista and Clarendon Sts. See J. M. Stump, 327 Clarendon St. Cit. phone 498. 7d3t*

Small residence to sell cheap. Five minutes walk to square. Easy terms. Call on J. V. Hilliard, Atty. 7d3t*

Modern six room house on Dewey Ave. Inquire at 130 Dewey Ave., or phone 8462-Red. 6d3t

9-room house; rents for $20; will sel for $100 cash, balance in payments. F. H. Keenan, at Wyeth's Bicycle Store, or New 'Phone 3362 White. 3-24tf

Two modern houses, Union St., one on Wehrle Ave., (double), one at 88 Pine St., one double, 92 Pine St., one 12-room modern house, 37 Granville St., $5000, one double house North end, $2500, one house N. Tenth St., one lot Seroco Ave. Wm. Kellenberger, No. 9 Ankele Blk. Phone 1144 or 4162-Ruby. 4d6t*

230-acre farm, 5 miles from Newark. Lays well in good location. Two sets of buildings. A real bargain at $75.00 per acre. J. F. Moore & Son, Trust Bldg.

Car line property from 2 to 30 acres. 100 acres, 3 miles out, $6500, bargain. H. P. Montgomery, Granville, O., Phone 548. 3-6dtf

### FOR SALE OR RENT.

6-room house and 4 acres of land in North Newark. Ideal chicken farm. 6-room house in West Newark. $100 cash. Balance like rent. J. R. Warner, 502 Trust Bldg. 3-10d1mo

### LOST.

Gold watch charm with initials "F. B." Saturday, April 1. Finder call Cit. Phone 3041-Ruby. 8d2t

Bull dog pup with white feet, tip of tail white and white face; name Jack. Reward. Return to J. Geldenberger, 117 So. German St. 7d3t*

Purse containing six dollars, between Fifth street Baptist church and Hudson Ave. Return to Advocate and receive liberal reward. 6d3t

### FOR SALE OR TRADE.

**If you want to Sell or Trade anything, a want ad in this paper and 99 others in Indiana, Illinois and Ohio will find your party. It will only cost you $2.50 per line of 6 words, write us for list of papers. Austill Advertising Syndicate, Elwood, Indiana.**

**High Grade Tailored Suits—to your personal measure, $20 to $35, at HERMANN'S the CLOTHIER.** 2

The man with the strongest opinions sometimes wears himself out backing them up.

Any fan will tell you that hitting the high ball doesn't improve the batting average.

The small boy who outgrows his clothes seems to disprove the eternal fitness of things.

Nell—"Maude holds everything up to ridicule." Belle—"Yes, everything except her mirror."

The bachelor shouldn't air his views before married women unless he wants to be accused of knowing more than he has any business to know.

**BLISS COLLEGE**
Offers a high grade business training, with an English education, at least possible cost, in the shortest time consistent with thoroughness.
18 1-2 S. 3rd St. Phone 1002.

**It Is Better to Go to MITCHELL & MIRACLE For CLEANING AND DYEING Than Wish You Had**
192 EAST MAIN ST.
Phones: 8832-Red — 147.

DR. A. W. BEARD, Dentist.
Trust Building—Fifth Floor, Room 502.
Telephones—Office 8121-Red, Residence 7692-White.

NewspaperARCHIVE® NewspaperARCHIVE®

# TO PERSIST IN ECONOMY PLAN

## Democratic Committee Chairman Tells Intentions.

## CHAMP CLARK'S DAY MARRED.

**William J. Bryan and Governor Harmon Appeared at Opening of Congress and Were Warmly Cheered. Republican Insurgent Senators Now Number Twelve.**

By ARTHUR W. DUNN.

Washington, April 8.—[Special.]—Economy is not to be a momentary spasm with the Democrats. Chairman Fitzgerald of the appropriations committee has serious notions about making a big saving in the expenses of the government and has the backing of the other Democrats.

The "Holman rule" which has been adopted can be used to cut off many useless commissions, junkets and employees of the government who are simply enjoying good salaries without making any practical return to the government.

"That rule," said Fitzgerald, "is not going to remain a dead letter. We are going to use it in the appropriations committee, but unfortunately the bills upon which it can be made most effective are not controlled by the appropriations committee. The big savings can be made on other appropriations."

But the economy idea extends to the other committees, and there ought to be a general reduction of the appropriations in the next session.

### Marred Champ's Day.

Intimate friends and admirers of Champ Clark are much distressed because he was not allowed to have his day of triumph without interference. The new speaker has presidential aspirations, as everybody knows, and the speakership has been his goal as one of the stepping stones to that place.

With a unanimous nomination of his party and the good will of most of the Republicans the day of his induction was regarded as his particular day. But both William J. Bryan and Governor Harmon appeared on the floor before the house assembled and both received cheers, especially Bryan, who showed that the hearts of Democrats beat loyally for the man who has thrice been their standard bearer.

Both Bryan and Harmon were on the floor of the house during the early part of the proceedings. Clark's Missouri friends organized a demonstration for him, which had the effect of offsetting the impression of the other two presidential possibilities, but they still think that Champ ought to have had his day upon his own ground undisputed by any of his rivals.

### A Dozen Insurgents.

When they met and counted themselves the insurgents, or progressive Republicans, of the senate found there was a round dozen of them. They are Borah of Idaho, Bourne of Oregon, Bristow of Kansas, Brown of Nebraska, Clapp of Minnesota, Crawford of South Dakota, Cummins of Iowa, Dixon of Montana, Gronna of North Dakota, La Follette of Wisconsin, Poindexter of Washington and Works of California.

These men decided to work together independent of the regular Republican organization. There are four senators who may be classed as "near" insurgents. They are Jones of Washington, Nelson of Minnesota and Smith and Townsend of Michigan. They do not feel like going over entirely, but they show independent tendencies.

### Democratic Divisions.

The split in the Republican ranks has ceased to be as interesting as it was two years ago. It is an accepted fact. The regulars of the senate recognize the insurgents as a wing of the party. They have not quite reached that stage in the house yet, but with nearly sixty insurgents it is not to be concealed.

Attention, however, is now directed to the division among the Democrats of the senate. That has become very pronounced, and the feeling between the factions is bitter and in several cases personal. It is all over the question of radical views as against conservative views.

The split has demonstrated that the progressive Republicans and progressive Democrats are far from controlling the senate. The conservatives of both parties united have a large majority.

### Cullom Wouldn't Budge.

The oldest man in the senate and the second in length of service, Shelby M. Cullom, refused to be elbowed out of anything that belonged to him by right of seniority.

When Senator Frye refused to accept the chairmanship of the Republican caucus on account of ill health the senate leaders suggested to Cullom that he could follow the same course, but the Illinois man declined. He was there on the job. Then it was pointed out to him that he was the senior of Senator Clapp on the interstate commerce committee and it was his duty to take the vacant chairmanship in order to prevent Clapp of Minnesota, an insurgent, capturing the place. But the venerable senator wouldn't budge. He preferred to remain chairman of foreign relations, and so he stays. If the last move had been successful Senator Lodge of Massachusetts would have won the place he long has sought.

# THE TWO DETECTIVES

By WARREN GRANT FOX

Copyright by American Press Association, 1911.

I was sitting in a railway station waiting for a train. A man sat near me, but I didn't look at him. All I remembered afterward was that he was a man. Presently I turned and saw on the seat where he had been a rectangular package. I looked about for its owner, but could see no one who appeared to have missed it. I took it up, not doubting for a moment that the person who had left it would come back for it. But although I remained there some time no one came. Then I opened the package, which proved to be a box containing jewels. It was plain to me that they were of considerable value.

While I was looking at them two men came up to me. Seeing them approach, I closed the box, but they told me to open it, and as soon as they saw its contents congratulated each other on finding, as they expressed it, the "Huntington jewels." They believed the story I told them of how I had come into their possession, "for," they said, "the man who has stolen them would not be examining them in a public place." They had received orders to watch this station for the thief, and he, doubtless suspecting that he would not be permitted to leave it without being searched, in order to avoid being caught with the plunder on him had left it on the seat.

"Let us act like friends met by chance," said one of them, "for the fellow is doubtless watching us, his intention being to shadow you and trick you out of them."

So I put the box in my pocket, and the two men went away. I remained a few minutes longer, then left the station and went home. I was quite sure I was followed not only by the thief, but by the two detectives, but whether the former knew anything about the latter I did not know. I had not been at home ten minutes when there was a ring at my doorbell and the detectives entered.

"Well," said the spokesman, "I think we may at once turn in the jewels. The thief doubtless has marked your house and will try, either by diplomacy or stealth, to get possession of them. You'd better be prepared for him tonight; he may break in to your house and try to get them by force."

"I'm always prepared for such things," I replied, and, pulling out a drawer from a cabinet, I took up a six shooter.

"Good for you," said one of the men. "I don't think any one breaking into your house will get much. Let me have the jewels. I'll take them to the police station, and if you'll call tomorrow I dare say you'll be paid a handsome reward by the owner."

"All right," I replied, "but you must give me some evidence that you're authorized to receive them."

"Authorized!" exclaimed the spokesman. "We have found you in possession of the property, and it's our duty to run you in with the jewels. But you've told so straight a story that we don't wish to inconvenience you. If you don't give up the stolen goods we'll have to take you along."

"I'll go with you willingly," I said.

For the first time a suspicion came to me that possibly these detectives might put me in a hole. When I said that I would go willingly they gave each other a look. It seemed to me that they didn't wish me to go with them; they preferred to take the gems themselves. They went into another room for consultation. This proved to me conclusively that they were not detectives, but very likely had themselves stolen the jewels, that they had feared arrest and had taken this method of getting their plunder out of the station. When they returned I had slipped the revolver up my sleeve. One of them stepped to the telephone and called for a carriage.

Now, if he had called for a police patrol wagon I should have known that he was a bona fide officer. As it was, I knew he wasn't; that they were going to pretend to take me in a carriage to a station, but really to secure the jewels on the way.

When the carriage arrived I had backed into a corner. They told me to come with them, but instead of doing so I shouted "Hands up!" and pointed my weapon toward them. Fortunately they were very near together and I could cover both at one time. One of them put his hands up at once, but the other made a move of his hand to his hip. I shivered the hand with a bullet, and the bloody hand went up immediately. Then, backing to the telephone, I held both men in position while I called up the police.

My two detectives were in a box. I could kill them if they moved, and if they didn't make a move to get away they would go to the penitentiary. But it was with them a choice between death and prison, and they chose prison. In a few minutes a patrol wagon dashed up to the house and several policemen, carrying cocked revolvers, came in.

"Hello, Tom Dugan!" said the sergeant in command. "Caught again! And you, Pete Miller! I thought you were working the west."

I had captured the Huntington jewels.

But this wasn't all. The property was worth a hundred thousand dollars, and there was a reward offered of ten thousand. This reward, with a bonus, was paid me for I had risked my life in retaining them.


# BENZOL DRY CLEANING

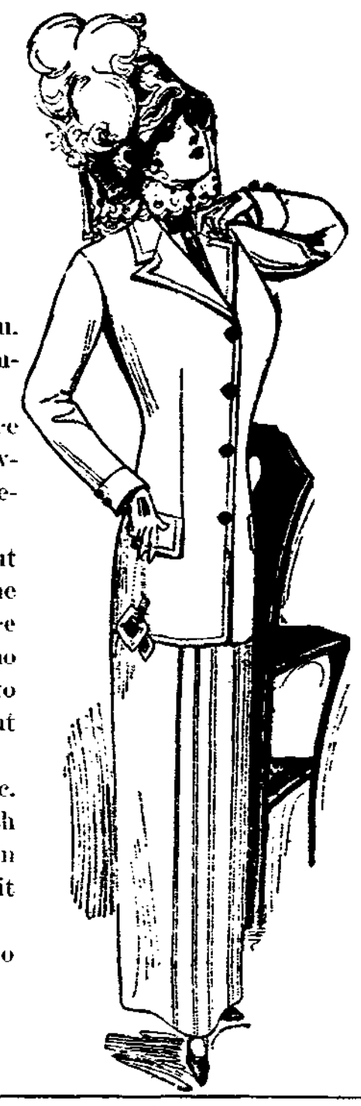

You'll want to appear your best, April 16.

That's EASTER. We can be of great service to you. Benzol Dry Cleaning method will make your last summer and spring garments look like ready money.

At a cost of one or two dollars you can save the price of a new suit. You'll be wonderfully pleased at the newness and freshness of that old garment after we have returned it to you.

Now is the time every housewife is thinking about the house cleaning. Most of them dread it. We to the rescue. We'll look after the tapestries, portieres, lace curtains and wash your carpets, and the cost will be no more than if you employ some unreliable person to come to your home. Believe us, you will cut that all out after we have served you once.

Send us the Bedspreads, Quilts, Comforts, Rugs, etc. In fact, send us everything but the baby. We'll wash them. Don't forget the shirt and collar package. In that department we positively excel and we can prove it to you if you send us a trial bundle.

Send your calls in early and we will do the rest to help you get ready for Easter.

The LICKING LAUNDRY Company

OFFICE 10 W. CHURCH ST. BOTH PHONES 800


### OKLAHOMA LOSES GAS CASE.

St. Louis, April 8.—The United States court of appeals has sustained and made permanent an injunction against the state of Oklahoma, preventing it from interfering with the piping of natural gas out of the state.

### Fearing Black Hand, Ends His Life.

Peoria, Ill., April 8.—"Rather this than the Black Hand," was the remark made by Joseph Martin, a machinist, just before hurling himself in front of a rapidly moving street car. He died two hours later. The police the making a vigorous investigation of the case.

# Just by the Way

"I'VE noticed," says Boarding House Philosopher, "that big, healthy, stupid fellows get a lot of consolation from the idea that 'Genius is a disease.'"

### Drawing the Line.

Mistress—Bridget, I want you to go to market with me this afternoon.

New Maid—I'll resign me job first, mum. I'll not walk down th' street wid a lady th't's carryin' a market basket.

### Dirty.

"Are these the skyscrapers I hev readin' about?" asked the rural visitor.

"These," we informed him, "is them."

"Gosh!" he observed, "this city sky sure does need some scrapin'!"

### Paradox.

In baseball there are features
I fail to understand.
The more I'm on the "bleachers"
The more my face gets tanned!

### Bigamy or Rust.

"Say, old man, you've been married three times now. You don't mean to say you're going to take a chance at Number Thirteen?"

"Yes, I don't see any way out of it but to marry twice."

### Memories of Her.

Is she, perdie, as false as she is fair—
That maiden mutable whom thou adorest?
Jilted thee, eh? Then come and drown thy care!
Lose every thought of her, e'en as thou poorest
This large libation! (But he tears his hair,
And saith: "I'll not forget her, for, I swear,
I'll be all summer paying up the florist!")

### All Rot.

"My tooth hurts like Sam Hill!"

"Who the Dickens is Sam Hill?"

"Well, who in Sam Hill is Dickens?"

### Problem for Science.

"I see by the paper that a German scientist has found a way to make wood palatable."

"He'll be up against it when he tackles the variety of board my landlady furnishes."

### Henpeck.

"How do Mrs. and Mr. Jones manage?"

"Why—er—Mr. Jones doesn't."

### Brutal.

The Wife—I've been to a bridge party, and I have a splitting headache.

The Brute—Well, I don't understand it. Your corns might ache, or your promises, but why your head?

### ADMINISTRATOR'S SALE OF REAL ESTATE.

Notice is hereby given that in pursuance of the powers conferred upon the undersigned by Item Seven of the last Will and Testament of Mary A. Thomas, deceased, and recorded in Vol. 22 of the Record of Wills, Probate Judge's office, Licking County, Ohio, on page 131, I will offer for sale at private sale, either for cash or on terms of one-third of purchase price cash in hand, the balance in three equal annual payments with interest, secured by mortgage on the premises sold, the following described real estate; of which the said Mary A. Thomas died seized:

Situate in the County of Licking and in the State of Ohio and in the City of Newark, and being inlot number three thousand four hundred and forty (3440) as designated and described in the amended plat of Woodside Addition to said City of Newark as recorded in Vol. 3 of Plats, page 185, in the Recorder's office of said County, and being the same real estate conveyed to the said Mary A. Thomas by William E. Wiemer and Laura L. Wiemer, his wife, by deed dated August 27, 1908, and recorded in Vol. 208 of Deeds, Recorder's office, Licking County, Ohio, page 491, reference to which is hereby made.

The property is No. 282 Granville St., Newark, Ohio.

Appraised at $1000.00.

The undersigned will receive sealed bids for the purchase of this property on or before Monday, the 10th day of April, 1911, at 12 o'clock noon, reserving the right to reject any and all bids.

EDWARD KIBLER,
Administrator With the Will Annexed of Mary A. Thomas, Deceased.
Kibler & Kibler, Attys. 5-22m-w-s8t

### NOTICE TO CONTRACTORS.

Notice is hereby given that the Board of Commissioners of Licking County, Ohio, will receive sealed proposals up to 1 o'clock P. M. on the 3rd day of May, 1911, at their office in the Court House, Newark, Ohio, for furnishing and placing ready for the loom one hundred Double 12-inch roll, ribbon feed Matelic Machine for Licking County Children's Home, or equal machine to be kept upon.

A deposit of ten dollars in cash for the amount of bid will be required as a guarantee that, under well [illegible] contract, should they be the successful bidder.

C. L. RILEY,
4-1sat-it County Auditor.

### LEGAL NOTICE.

The State of Ohio, Licking County, Probate Court:

Lulu Holmes, Plaintiff, vs. Leonard Holmes, Defendant.

The defendant, whose place of residence is unknown, will take notice that the plaintiff has filed her petition in the Probate Court of Licking County, Ohio, against the defendant, praying for a divorce and alimony, on the grounds of extreme cruelty and gross neglect of duty. Said petition will be for hearing after six weeks from the 4th day of March, 1911.

SMYTHE & SMYTHE,
3-4sat6t Attorneys for Plaintiff.


Handsome woolens are being shown by HERMANN the CLOTHIER, who is making High Grade Clothes to personal measure at $20 to $35 a suit. See 'em. 7d2

"A stitch in time saves nine," quoted the Wise Guy. "Yes, provided you don't have to look for a needle in a haystack," added the Simple Mug.

TAKE ANY BEAM YOU LIKE

from our timber piles. No need to spend your time in looking for good ones. Every stick in the pile is sound, seasoned and straight. Remember that upon the beams depends the house. That's why you should get the best, which means getting them here.

HENRY O. NORRIS
Locust and Fourth Streets

ESTABLISHED 1880
The Citizens Building & Loan Association
31 South Third Street

Solicits your deposits and asks you to investigate their methods of making loans on real estate. If you contemplate borrowing or building, let us show you where you can get the cheapest money in any amount from $100.00 up. Give us a call and we will convince you that it is to your interest to borrow your money here. If you want a home, show us one-third and we will furnish the other two-thirds at the cheapest rate consistent with sound business policy.

BOARD OF DIRECTORS.

Julius J. D. McNamar, Herbert H. Harris, Geo. W. Havens, W. N. Fulton, Charles W. Miller, George F. Frombolz, Noah Andregg, Asbury Bishop, Charles O'Bannon

TRY MILD-LAX IT SERVES YOU RIGHT

Pure Drugs at Right Prices

R. W. SMITH
Prescription Druggist Opposite Post Office


READ THE CLASSIFIED ADS. ON PAGE SIX

NEWSPAPER ARCHIVE® NEWSPAPER ARCHIVE®

# $1,000 IN GOLD

# Will Be Given Away FREE

DURING THE NEXT SEVERAL WEEKS

# IN NEWARK

BY

# The Cleveland Sunday Plain Dealer

Beginning a week ago last Thursday—and continuing until a Thousand Dollars has been paid in Cash Prizes, a force of Special Representatives of the Cleveland Plain Dealer are calling at every home in Newark, distributing "Gold Coin Coupons," and explaining the details of the Cleveland Sunday Plain Dealer's FREE

## Gold Coin Coupon Distribution

If a representative has not already called on you, one will soon. If you already have a "Gold Coin Coupon," keep it. If you have not received your coupon, be on the lookout for the Gold Coin Coupon man, he'll be along any day now. After you have been given your coupon, get a copy of the Sunday Plain Dealer and look for your number in the winning list.

If the number of the "Gold Coin Coupon" you hold is among them, bring your Coupon at once to Lewis P. Boring, 47 South Third Street, where you will be promptly paid IN GOLD.

Every "Gold Coin Coupon" bears the Cleveland Sunday Plain Dealer's imprint and a separate serial number.

Each week the holders of certain serial numbers of "Gold Coin Coupon" will be given prizes of from $1.00 to $100.00.

The number of the "Gold Coin Coupon" that you hold may be among the winning numbers any week.

IN ORDER TO FACILITATE A SECURE DISTRIBUTION OF GOLD

# A Thousand Dollars

Has been deposited with Lewis P. Boring, the local Plain Dealer Agent for Redemption of "Gold Coin Coupons" as presented.

Plain Dealer "Gold Coin Coupons" Will Be Given Out Tonight at the Bijou, Lyric and Empire Theatres.

## WATCH EACH WEEK FOR THE WINNING GOLD COIN COUPONS

REMEMBER THIS

# THE CLEVELAND PLAIN DEALER

5 Cents Anywhere — IS THE ONLY "BEST" NEWSPAPER IN OHIO — 5 Cents Everywhere


# LABOR NEWS

The regular meeting of the Newark Trades and Labor Assembly will be tomorrow morning at 9 o'clock. Mr. Delegate will you be there? You will miss something if you fail to be present.

The last meeting of the assembly was very interesting. Roll call of officers found all present except President Deines, who is out of the city. The first vice president was in the chair. The journal of last session was approved as read. Brother Bingham acted as chaplain.

Bro Frank Cain of the postoffice closing committee made a good report which was received and committee continued. Bro Morgan also made a good report for the legislative committee.

Several communications from the Ohio State Federation of Labor in reference to legislation were read by the secretary and referred to the proper committee. By a prevailing motion the following committee was appointed: Bros. Sharritt, Bingham and Vine, to petition Licking county commissioners to prepare a ward in the county infirmary for the very sick and disabled county charges.

There were some subjects brought up that caused considerable discussion, but were enjoyed by the assembly. By unanimous vote the assembly cheerfully indorsed the Board of Trade in its effort to establish an employment agency in our city and that the assembly would assist in every way they can. PRESS COMMITTEE.

## C. W. MONTGOMERY SAYS OHIO PEACH CROP SAFE SO FAR

Editor Advocate: This week I am doing work in Northern Ohio for the Division of Nursery and orchard inspection.

There is quite a contrast in the interest taken by the people here and the people of Licking county in regard to the care of fruit trees. Of course this is more of a commercial orcharding country than Licking county, and that partly accounts for the interest, but the main reason is that San Jose scale is widely distributed through this country and trees are dying by the hundreds and people recognize they must do something or loose the trees entirely.

I do not want to be considered an alarmist, but it would be far better for our people to begin in time. We can care for a tree while yet vigorous, but when the scale has sucked the life juices out of it we can not bring it back to life. I would not wait until the trees began to die and then send for the doctor for that will be too late. I have just been in a farm orchard, the trees ten years old, but I could not give the owner much encouragement that any of the trees could be saved, and yet near by was an orchard that two years ago the owner began to suspect that something was wrong and he sent some twigs and had them examined. He was informed they were infected with scale. He began the application of lime and sulphur, and I could not find a living scale and with the exception of a dead limb here and there the orchard is all right.

The matter of caring for fruit trees is not a difficult task. The bulletines issued by the Experiment Station at Wooster, the College of Agriculture and the Department of Agriculture at Columbus are so plain in their explanation and directions that none need err. These bulletins will come to any one, simply for the asking.

The peach buds here along the lake are all safe and if nothing happens from this time on they will have another bumper crop.

CARY W. MONTGOMERY.

### PEEK-A-BOO SOCKS.

Many men wear peek-a-boo socks, not because they are in style, but because their wives use inferior strong laundry soaps. The free alkali and rosin contained in these soaps rot the material and as a consequence the poor men are blamed for being "hard on their socks."

This can be avoided by the use of Hewitt's Easy Task soap. Twenty-five years of use have proved its worth. Five cents a cake.

## PROSPECTS GOOD FOR BIG CROPS OF WINTER WHEAT

Chicago, April 8.—Never in the history of the country was the promise for a crop of winter wheat more flattering than it is at the moment. This fact, at least, partially insures prosperity for the country for several additional years, as the business man is blessed with ample financial backing when the coffers of the "man behind the plow" are well filled.

Private reports on crop conditions in the Southwest were even better than those to come forward previous to the recent rains and the B. W. Snow April report was a document strongly favorable to the bears. It gave the winter wheat condition at 85.4 against 82.8 in December, and showed an improvement of 2.6 points in that time. When the fact is considered that an average decline of five points during the above period has been shown for the last five years the figures of Mr. Snow may be construed as quite bearish. The report indicates a crop of about 516,000,000 bushels, with the government acreage taken as a basis, against 472,000,000 bushels last year. The condition in Kansas is placed at 77 by Mr. Snow, which indicates a possible crop of 90,000,000 bushels for that state.


# Woman's Nature

It is the nature of women to suffer uncomplainingly, the discomforts and fears that accompany the bearing of children. Motherhood is their crowning glory, and they brave its sufferings for the joy that children bring. No expectant mother need suffer, however, during the period of waiting, nor feel that she is in danger when baby comes, if Mother's Friend is used in preparation of the event. Mother's Friend relieves the pain and discomfort caused by the strain on the different ligaments, overcomes nausea by counteraction, prevents backache and numbness of limbs and soothes the inflammation of breast glands. Its regular use fits and prepares every portion of the mother's system for a proper and natural ending of the term, and it assures for her a quick and complete recovery. Mother's Friend is sold at drug stores. Write for free book for expectant mothers.

BRADFIELD REGULATOR CO., Atlanta, Ga.

Mother's Friend


### WRITERS IN MEXICO.

In the deeds of no less notable a person than Caesar lies inspiration for the squad of warrior-authors and red-blooded novelists who have reported for scrimmage practice along the Mexican border. As Plutarch tells the story, Caesar built a fight-and-write reputation, thus:

"When he slept, it was commonly upon a march, either in a chariot or litter, that rest might be no hindrance to business. In the daytime he visited the castles, cities and fortified camps, with a servant at his side, whom he employed, on such occasions, to write for him, and with a soldier behind, who carried his sword. He was a good horseman in his early years and brought that exercise to such perfection by practice that he could sit a-horse at full speed with his hands behind him. In this expedition he also accustomed himself to dictate letters as he rode on horseback, and found sufficient employment for two secretaries at once, or, according to Oppius, for more."

The uprising in Mexico apparently will not become so serious as to draw upon the full resources of the American correspondents, but if it should happen to go further than is expected, and if the United States should be wise enough to interfere, we have no doubt that some of the enterprising young men who are down there would be able at least to equal Caesar in their combination of valor and copy.—Editorial in Collier's for April 8.

Handsome woolens are being shown by HERMANN the CLOTHIER, who is making High Grade Clothes to personal measure at $20 to $35 a suit. See 'em. 7d2

### WON'T PAY; GOES TO JAIL.

Fremont, April 8.—"I have no money and will go to jail before I pay," said John Toeppe, hotel keeper, when fined $100 and costs for Rose law violation, although he drove up to court in his own automobile. He was given time to arrange his affairs before starting jail sentence.

## MORGAN REACHES FARTHEST NORTH

### Monument Near Wellsville, Ohio, Marks Limit of Confederate Endeavors.

Many people, in fact most citizens, are under the impression that the farthest northern point reached by the Confederate forces during the war of the rebellion was the field of Gettysburg, Pa., and some little recent discussion ended in a request for accurate information on the subject. The farthest northern point reached by the Confederates at any time during the war was on the Crubaugh farm near Wellsville, O., in Columbiana county. It was under an old locust tree that General John Morgan, the noted raider, gave up his sword and was taken care of by the Union forces. For many years the old Locust continued to thrive, but a short time ago it was cut down and the stump removed to a public library at East Liverpool, where it will be preserved in the future.

It was the idea of W. L. Thompson the well known song writer, to erect a monument on the spot of the surrender, but after raising a portion of the necessary funds he died. His friends took up the task and a huge granite boulder was secured by popular subscription. It was put in place last year, but it was not until a few weeks ago that a bronze tablet was put in place upon it and the monument dedicated. The tablet bears the following inscription:

"This stone marks the spot where the Confederate raider, General John H. Morgan, surrendered his command to Major General George W. Rue, July 26, 1863, and is the farthest point north ever reached by any body of Confederate troops during the Civil war."


# DYSPEPSIA

"Having taken your wonderful Cascarets for three months and being entirely cured of stomach catarrh and dyspepsia, I think a word of praise is due to 'Cascarets' for their wonderful composition. I have taken numerous other so-called remedies but without avail, and I find that Cascarets relieve more in a day than all the others I have taken would in a year." James McGune, 108 Mercer St., Jersey City, N. J.

Pleasant, Palatable, Potent. Taste Good. Do Good. Never Sicken, Weaken or Gripe. 10c. 25c. 50c. Never sold in bulk. The genuine tablet stamped C C C. Guaranteed to cure or your money back. 923

TO-NIGHT Cascarets WORK WHILE YOU SLEEP 10c. 25c. 50c. All Druggists

Save your temper, your cows, your milk, by investing . . . for an Anti-Kicker. You have needed it many times. You will need it again. Does not excite the cow nor disturb the flow of milk. It is indispensible for breaking heifers, cows with sore teats, or vicious kickers. Cannot wear out. Put on or off in 15 seconds. Guaranteed to be an absolutely perfect anti-kicker, or put on loosely, as hobble for cow, horse or mule. Send fee is today, when you need it you won't have time.

Price $1.00 Each. S. I. TATHAM, Outville, O.

THE OHIO ELECTRIC RAILWAY COMPANY

You Get the Benefit of Fast and Frequent Limited and Local Service When Traveling on the

Ohio Electric Railway

ZANESVILLE
NEWARK
COLUMBUS
SPRINGFIELD
DAYTON
RICHMOND
INDIANAPOLIS
UNION CITY
MUNCIE
MIDDLETOWN
HAMILTON
CINCINNATI
URBANA
BELLEFONTAINE
LIMA
TOLEDO
VAN WERT
FT. WAYNE
INDIAN LAKE
BUCKEYE LAKE

B. B. Bell, D. P. A., Columbus, Ohio.

W. S. Whitney, G. P. A., Springfield, O.

CHICHESTER S PILLS

THE DIAMOND BRAND. Ladies! Ask your Druggist for Chichester's Diamond Brand Pills in Red and Gold metallic boxes, sealed with Blue Ribbon. Take no other. Buy of your Druggist. Ask for CHI-CHES-TER S DIAMOND BRAND PILLS, for 25 years known as Best, Safest, Always Reliable

SOLD BY DRUGGISTS EVERYWHERE

JOHN M. SWARTZ
Attorney-at-Law

Practices in all courts. Will attend promptly to the business entrusted to him. Special Attention given to collections, administrations of estates, accounts of administrators, executors, guardians and trustees, carefully stated and attended to. Special facilities for obtaining patents in all countries.
Office Over Franklin National Bank

A DIPPING TANK OR A HOG WALLOW WITH KRESO DIP No.1 WILL DO THE WORK

THERE IS NO EXCUSE FOR LOUSY MANGY UNTHRIFTY PIGS. IF YOU HAVE SOME OF THIS KIND YOU WILL FIND IT WORTH WHILE TO GET OUR CIRCULAR ON TANKS AND WALLOWS. IT TELLS HOW TO MAKE THEM OF CEMENT

KRESO DIP No.1 IS A REAL NECESSITY ABOUT ALL LIVE STOCK. FOR KILLING LICE, TICKS, MITES, FLEAS. FOR TREATING SCAB, MANGE, RINGWORM, AND OTHER SKIN DISEASES: TO DISINFECT, DEODORIZE, CLEANSE & PURIFY.

ALL OF THESE USES FULLY DESCRIBED IN OUR BOOKLETS. WRITE FOR COPIES

CRAYTON'S DRUG STORE.

KRESO DIP No.1 PARKE-DAVIS & CO DETROIT MICH.


NewspaperARCHIVE®

# In the Churches

**North Newark Christian Union.**

Corner Maple and Norton avenues. Rev. Ernest S. Dillin, pastor. Sunday school, 9 a. m., G. I. Barry, superintendent. Morning worship at 10:30, subject of sermon, "Holding the Fort." Evening service at 7:15 o'clock. Prayer meeting Tuesday at 7:15 p. m. The lesson will be John 20. Young Peoples' meeting, Thursday at 7:15 p. m.

**Holy Trinity Lutheran.**

Pastor, Rev. C. S. Roof. Morning worship at 10:30; evening service at 7 o'clock. Sunday school at 9:15. The catechetical classes at the usual time. Preparatory service on Wednesday evening of this week. Communion service Thursday evening. Service Friday evening at 7:15.

**St. Paul's Evangelical Lutheran.**

Corner Sherwood Place and First street. The Rev. Geo. Rosser Schmitt, pastor. Residence 120 North First street. Palm Sunday. Sunday school at 9:30 o'clock. B. S. Swingle, superintendent. Morning worship at 10:30 with sermon by the pastor. Luther League at 6:30 o'clock. Evening worship with sermon by the pastor at 7:30. Reception of members at both morning and evening worship. Services every evening during Holy week at 7:30 o'clock. Service Good Friday morning at 9:30 o'clock. Woman's Home and Foreign Missionary society meets on Thursday afternoon at 2 o'clock. Holy Communion Easter morning and evening at usual hours. Special music at each service during the week.

**Bible Students.**

The Newark branch of the International Bible Students' association will meet in the northeast corner of the court house basement, Sunday at 2 p. m. Subject: "Restitution, (Restoration) Vs. of All Things Which God Hath Spoken Through All the Holy Prophets Since of Old." Acts 3:21. Restitution To What? To Whom? and When? All are welcome. No collections.

**Plymouth Church.**

Rev. J. Morriston Thomas, Ph. D., minister. Sunday school at 9:30, Dr. C. R. Keller, superintendent. Morning worship at 10:45; Y. P. S. C. E. at 6; evening service at 7:00. Music by the quartette. Mrs. Mabel G. Ashton organist.

**Union Sunday School.**

Meets Sunday afternoon at 2:30, in convention room at court house. Everybody welcome. Mrs. Hayes.

**First Congregational.**

Rev. Thomas H. Warner, pastor. Sunday school at 9:30; morning service at 10:45, topic: "Jesus' Preaching About God's Gifts." Christian Endeavor at 6:00, topic: "Painting the States White." Leader, Rev. T. H. Warner. Evening service at 7:00, topic: "Testifying for God." Wednesday at 7:15, meeting for prayer and Bible study.

**West Main Street M. E.**

Rev. Harry J. Holcombe, pastor. Class meeting at 8:15; Sunday school, 9:15; preaching services at 10:30 and 7 o'clock. Morning theme: "Seeing God," evening, "Centers of Power." Epworth League at 6:00. All are cordially invited to our services. Those desiring to become members of the church are requested to be present at the evening service that they may receive baptism preparatory for final reception into the church.

**First M. E. Church.**

Morning theme: "Climbing The Heights." Evening, "The Greatest Power in the World." Evening service at 7:30 instead of 7:00. Sunday school, 9:15; Class meeting, 2:30; Epworth League, 6:45. Monday night Men's meeting to be addressed by Mr. Frank Beggs. Every man of the church is urged to hear him. Prayer meeting Wednesday evening. A cordial welcome for all.

**Trinity A. M. E. Church.**

Rev. J. D. White, pastor. Sunday school at 1:15 p. m., Mr. Robert Anderson, superintendent. Preaching at 10:30 a. m. by the pastor. Subject: "The Resignation of Christ." Solo, "Thy Will Be Done," by Miss Margaret Goodwin. A. C. E. L. at 6:30 p. m. Preaching at 7:30 p. m. by Rev. Rossin of Coshocton. All are welcome to these services.

**Second Presbyterian.**

Morning worship at 10 o'clock. Evening at 7. The pastor will preach. Free seats; fine music; all welcome. Sunday school at 11:30.

**United Brethren.**

Rev. G. W. Tyler, pastor. Bible school at 9:30, lesson text: 2 Kings, 6:8-17. E. M. Larason, Supt. Preaching at 10:30, theme: "With the Saints." Christian Endeavor at 6:00; preaching at 7:30. Prayer service Wednesday evening at 7:30.

**City Mission.**

Corner of Grant and Williams streets. Sunday school, 9:15 a. m.; preaching at 10:30 a. m.; prayer meeting Wednesday at 7:30 p. m.

**Franklin Addition School House.**

Sunday school, 2:30 p. m.; preaching, 7:15 p. m.; cottage meeting Thursday 7:15 p. m. You are cordially invited. G. E. Conart, pastor.

**West Newark Christian Union.**

Rev. G. L. Mann, pastor. Sunday school, 9:30; sermon, 10:30, subject: "Stick to the Ship." Evening service at 7:15, subject: "Co-operation in Christian Work." Sermon morning and evening by the pastor. Prayer meeting Wednesday evening at 7:15. Christian Endeavor Friday evening at 7:15.

**Fifth Street Baptist.**

Bible school and pastor's class, 9:30; preaching, 10:30; "Feeding the 5000," 10:45; Young Peoples' meeting, 6:00; preaching, 7:00; "Israel in Egypt," at 7:00. Everyone welcome to all the services.

**Woodside Presbyterian.**

Corner Woods avenue and Sixty street. Rev. Geo. W. Applegate, pastor. Sunday school, 9:30 a. m.; preaching at 10:30, by the pastor; also 7:30 p. m. Morning subject: "The Manner of God's Love;" evening subject: "The Messenger of Salvation." C. E. meeting at 6:30 p. m. Prayer meeting at 7:30 on Wednesday.

**Plymouth Congregational.**

Dr. J. Morriston Thomas, pastor. Sunday school at 9:30; morning service at 10:45; Christian Endeavor meeting at 6 o'clock. Evening service at 7. A large attendance specially desired at all meetings next Sunday. Music by the church quartet. Organist, Mrs. Anston. Prayer meeting Wednesday evening at 7:15.

**Central Church of Christ.**

W. D. Ward, pastor. Bible school at 9:30. The topic for the Loyal Men's Bible class taught by the pastor will be: "Jesus' Teaching About Wealth." Morning worship at 10:30. Subject of morning sermon: "Tears and Triumph," a Palm Sunday sermon. Junior C. E. meeting at 3 p. m. Senior Endeavor meeting at 6:15. Evening worship at 7:30, subject of sermon: "Not Ashamed of the Gospel."

**First Presbyterian.**

Sunday school at 9:15 a. m.; preaching at 10:30 a. m., subject: "A Still Small Voice," Jr. C. E. at 2 p. m., Sr. C. E. at 6 p. m. Preaching at 7 p. m., subject: "Amos." Prayer meeting Wednesday at 7:15 p. m. Reception of new members, baptism of children and ordination and installation of elders next Sunday, April 16th.

**Services at the Adventist Church.**

Next Sunday evening, W. K. Moffet will speak on "The Time of the Judgment," at the Adventist church on N. Sixth street. The judgment day has been the hope of the faithful for ages. It has also been the dread of the wicked. Mr. Moffatt will study the subject from the scripture standpoint only. All are invited.

**Primitive Baptist.**

Rev. Eldon Hutchison will occupy the pulpit at the Primitive Baptist church on Sixth street, Sunday evening. Services at 7 o'clock.

**Trinity Church.**

The Rev. Lewis P. Franklin, rector. Holy communion, 7:30 a. m. Sunday school, 9:15 a. m. Morning prayer and sermon (on and sermon by the rector, 10:30 a. m. Junior Brotherhood meeting, 4 p. m. Choral vespers, 5 p. m. Holy Week services: Monday, Tuesday, Wednesday and Thursday, holy communion at 9 a. m.; vespers service at 4 p. m. Good Friday, morning prayer, ante-communion, 9 a. m. Three hours, 12 to 3. Easter Even (Saturday) baptismal service, 2:30 p. m. Music for Palm Sunday as follows: Benedicite Omnia Opera, by T. R. Matthews; offertory, Palm Branches, baritone solo and chorus, W. H. Lemmle. Vespers, Turn Thy Face From My Sins, by Atwood.

**St. John's Evangelical.**

P. G. Saffran, pastor. Sunday school at 9 a. m. Morning service at 10:15 (German). Subject of sermon, "Hail to the King." Special music by combined choirs (Regular and Junior). Evening service (English) at 7 o'clock. Subject of sermon, "How Many Ways to Jerusalem." There will be special services on Friday evening at 7 o'clock.

Chicago.—George St. Pierre, a barber has successfully defended a rent suit because his apartments was poorly heated.

## BOYS' MEETING SUNDAY AT "Y."

Tomorrow afternoon will be the last meeting the boys will have this year, as the meetings are going to close Easter Sunday, when we will have the Passion Play. Mr. Bennett has something very interesting for you fellows tomorrow afternoon and you ought to be there, so that you will enjoy the Passion Play Sunday next. He will talk tomorrow afternoon on the life of Christ and will lead up to the lesson for Easter, the Passion Play. Come out and hear what he has to say.

## W. C. T. U. NOTES.

Devotional was led by Mrs. King and the 73d Psalm was read for a lesson. After the usual exercises a business session followed, with reports of superintendents.

Our meetings hereafter will be held in the rest room at 2:30 o'clock instead of the Disciple church.

Two new members were received. Mrs. Sisson will be with us until the middle of May. Everyone come next Tuesday.

In three weeks a mothers' meeting will be held at the home of Mrs. Hulshizer, superintendent of mothers' meetings.

## COFFEE HEART.

### Very Plain in Some People.

A great many people go on suffering from annoying ailments for long time before they can get their own consent to give up the indulgence from which their trouble arises.

A gentleman in Brooklyn describes his experience as follows:

"I became satisfied some months ago that I owed the palpitation of the heart from which I suffered almost daily, to the use of coffee. (I had been a coffee drinker for thirty years), but I found it very hard to give up the beverage.

"One day I ran across a very sensible and straightforward presentation of the claims of Postum and was so impressed thereby that I concluded to give it a trial.

"My experience with it was unsatisfactory until I learned how it ought to be prepared—by thorough boiling for not less than 15 or 20 minutes. After I learned that lesson there was no trouble.

"Postum proved to be a most palatable and satisfactory hot beverage, and I have used it ever since.

"The effect on my health has been most salutary. The heart palpitation from which I used to suffer so much particularly after breakfast, has disappeared and I never have a return of it except when I dine or lunch away from home and drink the old kind of coffee because Postum is not served. I find that Postum cheers and invigorates, while it produces no harmful stimulation." Name given by Postum Co., Battle Creek, Mich.

Ten days' trial proves an eye opener to many.

Read the little book, "The Road to Wellville," in pkgs. "There's a Reason."

**Ever read the above letter? A new one appears from time to time. They are genuine, true, and full of human interest.**

## The Reward

### She Received For Bringing Washington Information

By MAY C. ETHEREDGE

Copyright by American Press Association.

When Washington was at Cambridge in command of the patriot army holding the British shut up in Boston it was his object to capture them if he could, if not to force them out. He sent a spy into the city to learn of their strength and condition.

The young man selected for this work was Joel Armstrong, twenty-two years old, who a few days before had left Boston to join the army at Cambridge on the eve of his betrothal to Sally Perkins.

Washington instructed him to discover just what supplies and ammunition the British possessed. The general knew the numbers and armament.

It is not far from Cambridge to Boston; indeed, they are now one city. Joel had no need to fear being taken in citizen's dress, for he had no uniform. He had always lived in Boston and knew all routes between it and its environs. He went through in the night, and in the morning when Sally had just lighted the fire in the kitchen and was swinging the crane bearing the pot to boil the water he walked in, and they were locked in each other's arms.

There was no great danger to Joel in going about the city so long as he was not liable to be caught with information on his person. The American army was considered by the British rather as a rabble than an organized force, and transitory at that. Joel collected all the information he wanted from patriot citizens who knew very well how General Howe was situated. But he did not dare trust to his memory. Besides, certain citizens were desirous of sending communications to Washington informing him of various matters important for him to know. Joel took all these letters and papers to Sally and asked her to sew them in the lining of his coat.

Now, it so happened that a British soldier whom Joel had known and had told that he was going to Cambridge to fight against the tyrant king saw Joel walking past Faneuil hall. This soldier saw the young patriot go into the house where Sally Perkins lived and told his captain of the circumstances. The captain told his colonel, and a guard was sent to the house to prevent Joel's going back to the American army, lest he carry information.

It so happened that Sally was sewing the papers in Joel's coat when, looking out through a window from which she could see some distance down the street, she spied a squad of soldiers coming, the officer making inquiries as he came. She also saw a citizen point to her home. Quick as a flash she inferred that Joel was in danger. Pulling a huge chest out from under a bed, she put her lover into it and shoved it back as the soldiers stopped before the house and surrounded it. An officer walked in without knocking and found Sally at her spinning wheel.

Joel was not discovered, but the guard remained outside on watch so that if he were still there he could not leave. Sally told Joel of the situation, and he was much chagrined that he could not deliver the information he possessed to General Washington.

"I suppose I shall have to burn it all," he said.

"How would it do for me to take it?" Sally asked.

"Do you think you could?"

"Of course."

So Joel transferred the papers to Sally, who concealed them about her person and walked out of the house in face of the guard. The officer looked dubious about letting her go, since he had received orders to permit no one to leave the house. But Sally paid no attention to him, though her heart was beating like a trip hammer.

Sally, fearing she might be followed, went among the shops making purchases. She saw a redcoat following her, but managed to elude him. When it was quite dark she started for Cambridge, keeping to the fields. Finding a boat on the Charles river, she appropriated it and, rowing across, was taken in by an American sentry. She asked to be conducted to the commander in chief.

Washington was conferring with people who called to see him on innumerable subjects when a sentry announced Sally Perkins.

"What can I do for you, Mistress Perkins?" asked the general.

"Nothing, general. I am doing something for you. You sent Joel Armstrong, a soldier in your army, to Boston for information. He is shut up there and cannot leave for the redcoats who are watching the house. Here is what he collected for you."

The general's face lighted at seeing the papers. He took them and, having glanced at them, said:

"We are under obligations to you, Mistress Perkins, for these papers, which are of great value to us. What can I do in recognition of our appreciation of your loyal act? Is there anything I can give you?"

"Yes, general, a kiss. I would like to be able to say that I have kissed the commander in chief."

Washington, though he was old enough to be the girl's father, colored slightly. He was so dignified as well as modest that this reward given before a dozen persons was a great trial to him. He submitted to be kissed on the cheek by the girl, then said:

"Now that this worthless reward has been given you must go and have something of value—a supper."

Joel Armstrong remained hidden till Boston was evacuated.

# LODGE NEWS

**I. O. O. F.**

Olive Branch Lodge, No. 34, held its regular weekly meeting Tuesday evening, April 4, with a good attendance. After the regular business was transacted, the mysteries of the third degree were shown three candidates. Next Tuesday evening the first degree will be conferred in Olive Branch. Let every brother be in attendance.

All members of Newark Lodge, No. 623, are requested to be present on next Monday evening, April 10. The initiatory degree will be conferred on two candidates. At our last meeting we had the largest attendance of the present year. One application was received and one elected to membership. The anniversary committees from the other branches of the order are requested to report next Monday evening. Visiting brothers are always welcome.

**Modern Woodmen.**

Cedar Camp, No. 4727, M. W. of A., met in regular session on Monday night, with 63 members present. Nine applications for membership were received and elected. The escort found in waiting Ray A. Mitchell and Edward Bennett, who were adopted as beneficial members. On Monday night, April 10, the members of Utica Camp will visit Cedar Camp to see work put on, and on that night the Camp will be opened promptly at 7 o'clock, as the Utica neighbors will have to leave on the 9:20 train. Bear this in mind, neighbors, and come to the meeting early. On Monday night, May 1, there will be a big county class adoption for all camps in Licking county. Each camp has been notified of this county class adoption, and all are requested to have candidates to be adopted at this meeting. Cedar Camp will observe Mothers' Day this year and an invitation was received from Neighbor Joseph A. Bennett to attend his church on that day and the invitation was accepted. The exact date will be announced later. Each neighbor of Cedar Camp and neighbors of other camps are requested to meet at the M. W. of A. hall and march to the church in a body. Neighbor D. J. Jones was reported having died on April 1, he having been a social member of Cedar Camp. On Wednesday afternoon the camps of Licking county held their county camp meeting to elect delegates to the state camp, which will be held at Columbus May 3. Neighbors John M. Lambert, W. S. Brandriff and E. S. Richardson of Cedar Camp, No. 4727, were elected as delegates, and Neighbors T. A. Fisher of Alexandria Camp, No. 6019, C. C. Bostwick of Pataskala Camp, No. 6516, and L. O. Coulson, of Utica Camp, No. 8855, were elected as alternates to the state camp. Neighbor John M. Lambert was endorsed by the Licking county camp as the delegate to the head camp, which will be held at Buffalo, N. Y., in June. Neighbors, don't forget that Utica Camp will visit us Monday night, April 10, and that camp will be opened at 7 p. m., instead of 7:30, and come to this meeting and show the Utica neighbors a good time. There will be candidates and the work will be put on and the team will give an exhibition drill.

**Jr. O. U. A. M.**

All members of Licking Council, No. 90, Jr. O. U. A. M., are hereby notified that there will be a meeting next Wednesday evening, April 12, in O. R. C. hall. A good attendance is desired, as there will be business of importance. Meeting called to order promptly at 8 o'clock.

**Royal Neighbors.**

A large number of the members of Daisy Camp, Royal Neighbors, went up to Alexandria Friday and instituted a new camp of Royal Neighbors. The new camp starts out with a membership of 25 and will be known as Royal Woodmen Camp.

**K. O. T. M.**

Octagon Tent 132 met in regular review Wednesday night. Two candidates were given the knighthood. State Lecturer M. V. Hansen was present and entertained us in his pleasing and interesting manner. Sir Kt. Deputy Shinn will be here in a few days and will help us in a campaign for a good class. All new members admitted before July 1 will get a free round trip ticket to Cleveland at the time of the supreme tent review July 18-22. Also the one writing up a new member for $1000 will get a free ticket to the Cleveland meeting. There is a called review for Friday night, April 14. Deputy Shinn will be here.

**Woman's Relief Corps.**

By action of regular meeting at G. A. R. hall, an expression of gratitude and appreciation was extended to persons who so kindly assisted the Woman's Relief Corps in its program March 15, at the Loan Exhibit for benefit of Public Library. To the teachers and pupils of the several grades, the young boys who participated in the patriotic drill and beautiful flag salute, under direction of Major F. G. Steele, the members of the high school orchestra, under the leadership of Prof. Klopp, the members of Prof. Steuber's orchestra, and the presence and approval of comrades of G. A. R.; the Relief Corps offers its sincere thanks. To the willing and generous efforts of each and all, the corps is indebted for the entertaining and successful program.

At the next regular meeting, April 12, the president and officers will initiate four candidates, the members of the corps are requested to cooperate with the patriotic instructor in advancing patriotic education. The visiting committee will report condition of comrades of G. A. R. who are now on the sick list. The auditing committee will read the quarterly report, a copy of which was sent to the department president, Lulu H. Huffman of Wilmington, O.

Preparations for Memorial Day are now in progress and the members of the Relief Corps will assist in the annual tribute to the heroes who saved the flag of our nation.

**M. O. C.**

Monarch Temple 103, M. O. C., met in regular session Friday evening. Work was put on in the Cadmus degree. One application for membership was received and accepted. On next Friday evening there will be work in the Memnon and Cadmus degrees. All Camels are urged to be present as there are several candidates. The Munificent Order of Camels is one of the growing orders of the world, always working, ever increasing and up-to-date in every respect. Come and enjoy a good time.

**Roland Lodge, K. of P.**

The meeting of Roland Lodge, No. 205, Knights of Pythias, last Tuesday evening was marked by a large attendance, every officer being at his station and about 50 of the members present. Visitors were present from Philadelphia, Columbus, Springfield, Johnstown and Marengo. The rank of Esquire was conferred on two Pages. The same degree will be put on again next Tuesday evening. Two applications for membership were received and referred to committees. Preliminary arrangements were made for the observance of the annual Memorial Sunday of the order. It was announced that the play, "Damon and Pythias," would be given at the Auditorium on Monday evening, April 24. This drama was written years ago by John Banim and has been produced by such famous actors as Macready, Forrest and Robert Downing. The local production will be under the direction of Prof. John Strope of Champion Lodge, Columbus, who has been employed in Newark for some time, and who will play the part of Damon. All the other characters will be taken by local people, and a satisfactory production is guaranteed.

**Knights of Columbus.**

On Monday evening, April 10, the Knights of Columbus will hold a regular meeting. Business of importance will be transacted at this meeting, and it is urgently requested that all members be present.

Several good speakers have been engaged for the evening and something interesting is promised.

## A. L. RAWLINGS IS CHOSEN A DIRECTOR IN PIANO COMPANY

Mr. A. L. Rawlings has returned from Cincinnati, where on Thursday he was elected a director in the new piano manufacturing company, to be known as the Knabe Bros. Co., recently incorporated at Columbus with a capital of $450,000.

The center of the new company's activities will be Cincinnati, where the Smith & Nixon factory has been acquired, one of the most complete in the western country, representing a valuation of $192,000.

Ernest J. Knabe, the newly elected president, will make his headquarters in Cincinnati, while William Knabe, vice president, will make his home in New York City, where he will have charge of marketing the product. It is said that E. J. Knabe has at present orders in his pockets for 2000 instruments, so that it can be seen the company expects to do business on a large scale.

Mr. Rawlings stated that the new company expects to manufacture the standard Knabe, the Smith & Nixon, the Rawlings and other makes and expects to do an even more successful business than in the past.

J. D. Morehead has been appointed administrator of the estate of Ephriam Barker, deceased, of Hopewell township. Bond, $2,500.

Hattie Needles has been appointed administratrix of the estate of Sylvester Needles of Hartford township. Bond, $1,000.

The Probate court has appointed Harry B. Evans as administrator of the estate of Mary Jane Abbott, deceased, of this city. Bond, $4,000.

Application has been made to probate the will of Margaret Dolph, deceased, of Monroe township. The hearing has been set for May 4.


## WONDERFUL CURE OF SCALP DISEASE

**Hair Came Out in Patches, Goodhair Soap Brought Prompt Relief.**

"I have had Eczema on my scalp for twenty years. I have doctored with several doctors, but with no permanent good results. The first time I used Goodhair Soap my hair came out in patches as large as a silver half dollar. I was scared and thought I wouldn't have any hair if I continued to use the soap. I was told it was only the dead hairs that had come away. I continued to use the Soap, and now, after three months, all those bald spots are covered with a good growth. My hair is better than ever. I have no Eczema, and my scalp never itches."

Yours respectfully,
HENRY STEFFE,
Utica, Ohio.

"I have used Goodhair Soap for the cure of dandruff and falling hair. I think it an excellent article for the purpose intended."

DR. W. T. RANKIN,
107 E. State St., Columbus, O.

"Have had an eruption of the scalp for the past 17 years. Have tried all the popular remedies, and have found none to give relief and cure until Goodhair Soap was used. Can say that I enjoy the best scalp and skin condition since my boyhood."

W. S. ANDERSON, Druggist,
Newark, Ohio.

If your druggist will not supply you with Goodhair Soap, send 25c to Goodhair Medicine Co., Newark, O. Sample on request.

**PERFECT HEALTH FOR YOU**
**Be Free From Constipation**
**Rheumatism, Biliousness**
**Dr. Read's Famous Liver Pills**

A pleasant vegetable compound. **Never failed** in 25 years to quickly relieve obstinate cases. Guaranteed harmless and effective. Thousands of grateful users. BY MAIL, 25c, 50c, $1.00 bottles. Send 5c in postage for sample bottle.

L. L. EWELLYN
1410 Chestnut St., Philadelphia, Pa.

**The Great Tonic**
**Dr. Chase's Blood and Nerve Tablets**

Assist nature by replacing what has been worn out in the blood and nerves, making about an ounce of new, rich, red blood each day, which makes solid flesh and muscle (not fat).

**They Build Up the Weak Emaciated, Convalescent and Overworked**

Each dose means new life, vitality, and strength. Weigh yourself before taking. Price, 50 cents; special, 75 cents.

**PARALYSIS** Conquered at Last. Write for Proof of Cures. Advice Free.

DR. CHASE'S BLOOD AND NERVE TABLETS Does It.
DR. CHASE, 274 North Tenth St., Philadelphia, Pa.

**TOO MUCH LOVE**

Too much love for fun, frolic and rich food causes stomach, liver, kidney and nervous troubles. Other remedies help you but DENN'S SURE, SAFE AND SPEEDY cures you. Our discoverer, ten years a miserable sufferer with the above troubles, and RHEUMATISM for years, was cured in one week. To prove our remedy, while they last, regular size bottles only 25c at

**All Drug Stores.**

**FOR FIRST CLASS AUCTIONEERING**

With years of experience in the buying and selling of Live Stock and all other classes of auctioneering.

Call on or address
E. J. CASE AND FRANK WELSH.
P. O. Box 235.
Cit. Phone 68 Granville, Ohio

**R. E. M'GONAGLE,**

Dealer in

Foreign and domestic granite and marble monuments and markers. High grade work a specialty. 60 West Main Street, Newark, Ohio

**JOSEPH RENZ**
Notary Public, Real Estate and Insurance.

Office No. 7½ West Side Square, over Sample Shoe Store.
Deeds and Mortgages written. All business entrusted to me will be promptly and carefully attended to.

**For Sale**

Licking Light & Power Bonds
Howell Provision, Preferred
Howell Provision, Common
Hanover Red Pressed Brick
Ohio Cities Realty, Common
Ohio Municipal Bonds
Telephone Stocks

**J. N. Pugh & Co**
301 Newark Trust Bldg.
Tels.—Cit. 495. Bell 495-K

**At Fountains & Elsewhere Ask for "HORLICK'S"**
The Original and Genuine
**MALTED MILK**
The Food-drink for All Ages.
At restaurants, hotels, and fountains. Delicious, invigorating and sustaining. Keep it on your sideboard at home. Don't travel without it.
A quick lunch prepared in a minute. Take no imitation. Just say "HORLICK'S."
*In No Combine or Trust*

**See Evans**
The Druggist For Your
**Easter Post Cards**
EASTER BOOKLETS
EASTER NOVELTIES
EASTER FANCY CARDS
EASTER CANDY
EASTER POST CARDS
10c. Dozen
Everything is new and up-to-date.
Easter Cards and Booklets.
**Evan's Drug Store**
Warden Hotel Block.

**Sea Food Specials**
Broiled or Planked Shad
Broiled Fresh Mackerel
Broiled White Fish
Shad Roe
Jumbo Frogs
With all the dainty accompaniments of the season.
**Kuster & Co. Restaurant**

**North German Lloyd**
*Enjoy that long-thought-of trip to*
**EUROPE**
upon modern steamers equipped with every comfort and convenience.
**London—Paris—Bremen**
Express Sailings Tuesdays.
Fast Mail Sailings every Thursday.
**Gibraltar—Algiers—Naples and Genoa**
Sailings Saturdays
with Company's connections for Egypt and the Far East.
Wireless and Submarine Service.
Travelers' Checks.
Around the World Trips, $618.
*Send for our book—it gives all details.*
OELRICHS & CO., Gen. Agts.,
5 Broadway, N. Y.,
or Local Agent.

Just received another large invoice of
**Vinol**
There is nothing better to build you up and make you strong and ready for the duties of Spring.
We were out of it for a few days, owing to the proprietors being unable to supply the unprecedented demand. Remember you get it at
**Hall's Drug Store**
Cut Flowers. Fine Candies


NEWSPAPERARCHIVE®